



GOD'S LAW FOR HUMANS

DWARKADHEESH

VASTU

Past, Present and Future of residents can be predicted by applying the principles given in this book at any residence / factory / office / apartment / any type of land / building, all the incidents running in all family member's life can be predict. Altering the building / land according to vastu, all the problems will solve.

Visit :

www.dwarkadheeshvastu.com
for latest updates, FREE Music and
Vastu Book Download

Written by :

ANKIT MISHRA

Mobile : +91-8010381364,

E-mail : dwarkadheeshvastu@gmail.com



Scriptures proclaim that not a blade of grass moves without His will. And the whole universe is in Him only. On His command only all life (plant, bird, animal life etc.) is active. Vastu knowledge in fact is a revelation of the being only. Every family gets its residence appropriate to the enterprise they are engaged in. The movement of planets, change of seasons etc. are laws of nature. Similar is the case with the laws of vastu. The nature, as per its own rules & regulations has indeed

provided for every living being on earth. In the whole creation Divinity alone is ultimate. Whosoever is endowed with this, his status in society is higher or lower accordingly. In accordance with these principles in every premises whether bedroom / house / office / prayer room / choultry / assembly hall etc., the head of the institution or family will always be occupying SouthWest / SouthEast or NorthWest (in that order) and the younger people in NorthEast, East, North (in that order). For the benefit of society, this publication from Shri Dwarkadheesh Dharmik Samity is dedicated at His holy feet. Any omissions, mistakes etc. may kindly be condoned. We are grateful for your indulgence and suggestions in this behalf.

ANKIT MISHRA

(www.dwarkadheeshvastu.com)

Mob. : +91-8010381364

E-mail: ankit_mishratilhar@rediffmail.com

MATCH THE GIVEN EXAMPLE WITH ANY BUILDING

EFFECTS OF MAIN DOOR BEING ON THE SHOWN PLACE

5: Head of the family and male members being unwell, bad habits, getting convicted and going to jail is possible.

4: Head of the family and first / fifth child (if male) having serious disease, bad habits, getting convicted and going to jail is possible.

3: Head lady, first & fifth child (if female) having serious disease, irritable temper, mental tension, getting convicted and going to jail is possible.

Regular Plot

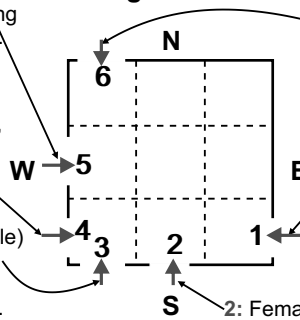

6: Female folk being unwell, indebtedness, disputes, mental tension, insolvency, administrative problems are possible. If 3rd and 7th child is female having severe troublesome life & marital discords.

1: Male folk being unwell, indebtedness, fights & disputes, mental worries, fire & theft hazards, court cases, problems with administration and second & sixth child if female mild troublesome life & marital discords.

2: Female folk being unwell, loss of name & fame, irritable temper, becoming stubborn and mental worries.

6: Lack of finance, female folk being unwell, lack of prestige, irritable temper and mental tension.

5: Female folk being unwell, indebtedness, disputes, mental tension, insolvency, administrative problems are possible. Third and seventh child having troublesome life & marital discords.

4 + 5: Head of the family and male members being unwell, bad habits, getting convicted and going to jail is possible.

Skewed Plot

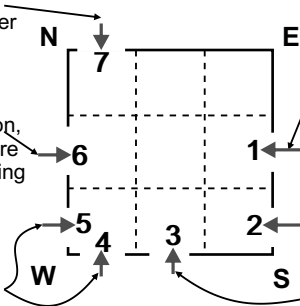

1: Female folk being unwell, indebtedness, fights & disputes, mental worries, fire & theft hazards, court cases, problems with administration and second & sixth child having troublesome life & marital discords.

2: Female folk being unwell, loss of name & fame, irritable temper, becoming stubborn and mental worries.

3: Head of the family and first / fifth child having serious disease, bad habits, getting convicted and going to jail is possible.

EFFECTS OF STAIR CASE AND STAIR CASE COVER

Effect of being stair case and stair case cover in shown shaded portion.

Regular Plot

6: Lack of finance, female folk being unwell, lack of prestige, irritable temper and mental tension.

5: Female folk being unwell, indebtedness, disputes, mental tension, insolvency, administrative problems are possible. If 3rd and 7th child is female having severe and if male mild troublesome life & marital discords.

4: Head of the family, first/fifth child being unwell and live away from the house.

7: Whole family in particular head of the family, first child becoming disturbed in life and even loss of progeny is indicated.

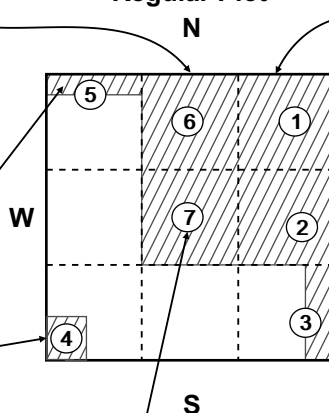

1: All family members specially earning members being always worried, unwell, having no progress, financial stringency, no recognition in society and first & fourth child having troublesome life and marital discords.

2: Serious ailments to men folk, insecure feeling, no respect in society, court-cases, problems with administration, loss of progeny, having no children is also possible.

3: Female folk being unwell, indebtedness, fights & disputes, mental worries, fire & theft hazards, court cases, problems with administration and second & sixth child if male severe and if female mild troublesome life & marital discords.

(B)

Skewed Plot

7: All family members specially earning members being always worried, unwell, having no progress, financial stringency, no recognition in society and first & fourth child having troublesome life and marital discords.

1: Serious ailments to men folk, insecure feeling, no respect in society, court-cases, problems with administration, loss of progeny, having no children is also possible.

6: Lack of finance, female folk being unwell, lack of prestige, irritable temper and mental tension.

5: Female folk being unwell, indebtedness, disputes, mental tension, insolvency, administrative problems are possible. 3rd and 7th child having troublesome life & marital discords.

4: Head of the family, first/fifth child being unwell and live away from the house.

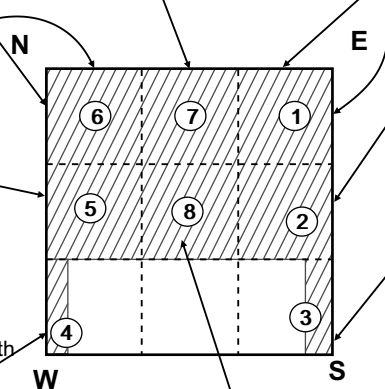

2: Female folk being unwell, indebtedness, fights & disputes, mental worries, fire & theft hazards, court cases, problems with administration and second & sixth child having troublesome life & marital discords.

3: Female folk being unwell, indebtedness, fights & disputes, mental worries, fire & theft hazards, court cases, problems with administration and second & sixth child if female having troublesome life & marital discords.

8: Whole family in particular head of the family, first child becoming disturbed in life and even loss of progeny is indicated.

EFFECTS OF STAIR CASE, STAIR CASE COVER, TOILET, ROOM AND ANY OTHER CONSTRUCTION AT THE CORNER OF TERRACE OF COMPOUND.

5: Lack of finance, female folk being unwell, lack of prestige, irritable temper and mental tension.

4: Female folk being unwell, indebtedness, disputes, mental tension, insolvency, administrative problems are possible. If 3rd and 7th child is female having severe and if male mild troublesome life & marital discords.

Regular Plot

6: All family members specially earning members being always worried, unwell, having no progress, financial stringency, no recognition in society and first & fourth child having troublesome life and marital discords.

1: Serious ailments to men folk, insecure feeling, no respect in society, court-cases, problems with administration, loss of progeny, having no children is also possible.

2: Female folk being unwell, indebtedness, fights & disputes, mental worries, fire & theft hazards, court cases, problems with administration and second & sixth child if male severe and if female mild troublesome life & marital discords.

7: Whole family in particular head of the family, first child becoming disturbed in life and even loss of progeny is indicated.

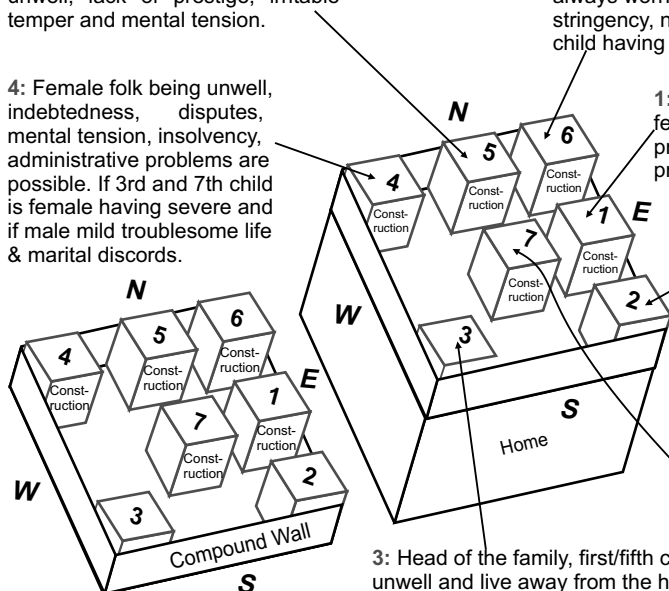

3: Head of the family, first/fifth child being unwell and live away from the house.

(C)

Skewed Plot

6: Lack of finance, female folk being unwell, lack of prestige, irritable temper and mental tension.

7: All family members specially earning members being always worried, unwell, having no progress, financial stringency, no recognition in society and first & fourth child having troublesome life and marital discords.

1: Serious ailments to men folk, insecure feeling, no respect in society, court-cases, problems with administration, loss of progeny, having no children is also possible.

5: Female folk being unwell, indebtedness, disputes, mental tension, insolvency, administrative problems are possible. 3rd and 7th child having troublesome life & marital discords.

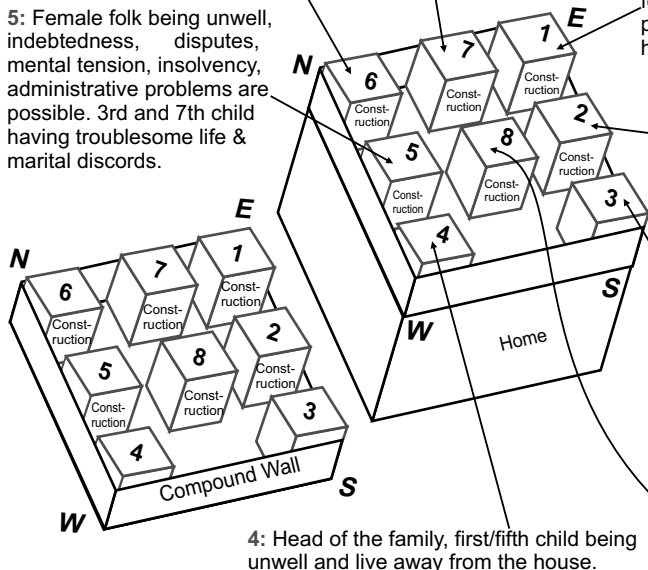

2: Female folk being unwell, indebtedness, fights & disputes, mental worries, fire & theft hazards, court cases, problems with administration and second & sixth child having troublesome life & marital discords.

3: Female folk being unwell, indebtedness, fights & disputes, mental worries, fire & theft hazards, court cases, problems with administration and second & sixth child if female having troublesome life & marital discords.

8: Whole family in particular head of the family, first child becoming disturbed in life and even loss of progeny is indicated.

4: Head of the family, first/fifth child being unwell and live away from the house.

EFFECTS OF BALCONY / PROJECTION

If balcony/projection is constructed on whole front of building then it creates more weight on wall

Regular Plot

2: Lack of finance, female folk being unwell, lack of prestige, irritable temper and mental tension.

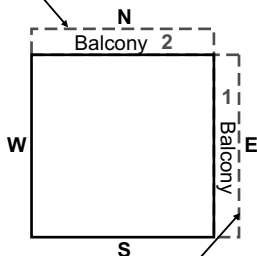

1: Serious ailments to men folk, insecure feeling, no respect in society, court-cases, problems with administration, loss of progeny, having no children is also possible.

Skewed Plot

3: All family members specially earning members being always worried, unwell, having no progress, financial stringency, no recognition in society and first & fourth child having troublesome life and marital discords.

2: Female folk being unwell, indebtedness, disputes, mental tension, insolvency, administrative problems are possible. Third and Seventh child having troublesome life & marital discords.

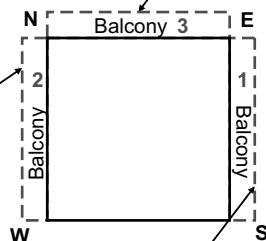

1: Female folk being unwell, indebtedness, fights & disputes, mental worries, fire & theft hazards, court cases, problems with administration. Second & sixth child having troublesome life & marital discords.

(D)

EFFECTS OF BORING, UNDERGROUND TANK, SEPTIC TANK, DITCH, LOW LEVEL OF FLOOR / TERRACE, SHAFT, DUCT, OPEN SPACE ETC. IN DARK SHADED AREA

Regular Plot

7: Female folk being unwell, indebtedness, disputes, mental tension, insolvency, administrative problems are possible. If 3rd and 7th child is male having severe and if female mild troublesome life & marital discords.

6: Head of the family and male members being unwell, bad habits, getting convicted, going to jail, accidents and death are possible.

5: Whole family in particular head of the family, first child becoming disturbed in life and even loss of progeny is indicated.

4: Head of the family and first / fifth child having serious disease, bad habits, getting convicted, going to jail, accidents and sudden death are possible.

3: Female folk being unwell, loss of name & fame, irritable temper, becoming stubborn and mental worries.

8: Lack of finance, female folk being unwell, lack of prestige, irritable temper and mental tension.

1: Serious ailments to men folk, insecure feeling, no respect in society, court-cases, problems with administration, loss of progeny, having no children is also possible.

2: Female folk being unwell, indebtedness, fights & disputes, mental worries, fire & theft hazards, court cases, problems with administration and second & sixth child if female severe and if male mild troublesome life & marital discords.

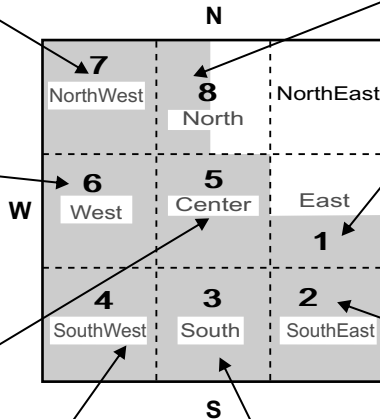

Skewed Plot

6: Whole family in particular head of the family, first child becoming disturbed in life and even loss of progeny is indicated.

5: Female folk being unwell, indebtedness, disputes, mental tension, insolvency, administrative problems are possible. Third and Seventh child having troublesome life & marital discords.

4: Head of the family and male members being unwell, bad habits, getting convicted, going to jail, accidents and death are possible.

1: Female folk being unwell, indebtedness, fights & disputes, mental worries, fire & theft hazards, court cases, problems with administration and second & sixth child having troublesome life & marital discords.

2: Female folk being unwell, loss of name & fame, irritable temper, becoming stubborn and mental worries.

3: Head of the family and first / fifth child being unwell, bad habits, getting convicted, going to jail, accidents and sudden death are possible.

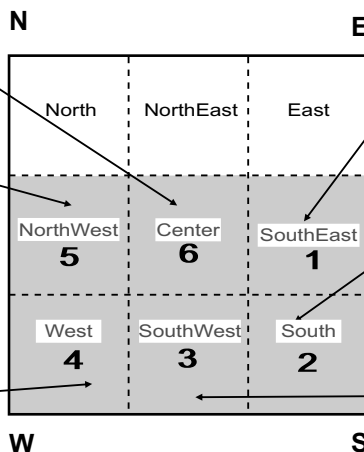

EFFECTS OF BEING SLOPE FOR WATER DRAINAGE AT ROOF ON THE SHOWN PLACE

Regular Plot

7: Lack of finance, female folk being unwell, lack of prestige, irritable temper and mental tension.

9: Whole family in particular head of the family, first child becoming disturbed in life and even loss of progeny is indicated.

6: Female folk being unwell, indebtedness, disputes, mental tension, insolvency, administrative problems are possible. If 3rd and 7th child is male having severe and if female mild troublesome life & marital discords.

1: Serious ailments to men folk, insecure feeling, no respect in society, court-cases, problems with administration, loss of progeny, having no children is also possible.

5: Head of the family and male members being unwell, bad habits, getting convicted, going to jail, accidents and sudden death are possible.

2: Female folk being unwell, indebtedness, fights & disputes, mental worries, fire & theft hazards, court cases, problems with administration and second & sixth child if female severe and if male mild troublesome life & marital discords.

4: Head of the family and first / fifth child being unwell, bad habits, getting convicted, going to jail, accidents and sudden death are possible.

3: Female folk being unwell, loss of name & fame, irritable temper, becoming stubborn and mental worries.

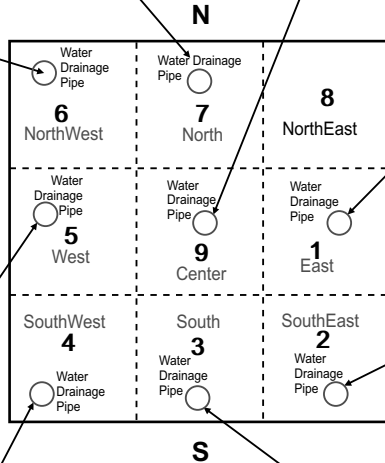

Skewed Plot

9: Whole family in particular head of the family, first child becoming disturbed in life and even loss of progeny is indicated.

1: Female folk being unwell, indebtedness, fights & disputes, mental worries, fire & theft hazards, court cases, problems with administration. Second & sixth child having troublesome life & marital discords.

5: Female folk being unwell, indebtedness, disputes, mental tension, insolvency, administrative problems are possible. Third and Seventh child having troublesome life & marital discords.

2: Female folk being unwell, loss of name & fame, irritable temper, becoming stubborn and mental worries.

4: Head of the family and male members being unwell, bad habits, getting convicted, going to jail, accidents and sudden death are possible.

3: Head of the family and first / fifth child being unwell, bad habits, getting convicted, going to jail, accidents and sudden death are possible.

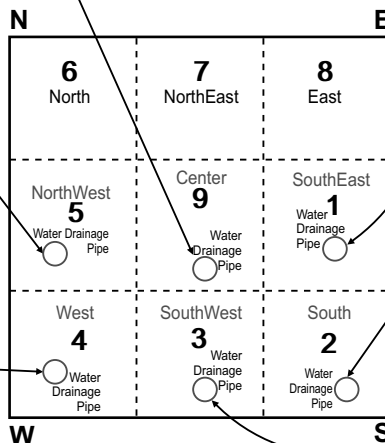

EFFECTS OF EXTENDING ANY ONE PORTION OF BALCONY / CONSTRUCTION

Regular Plot

9: Female folk being unwell, indebtedness, disputes, mental tension, insolvency, administrative problems are possible. If 3rd / 7th child is female having severe troublesome life & marital discords.

8: Male folk being unwell, indebtedness, disputes, mental tension, insolvency, administrative problems are possible. If 3rd / 7th child is male having severe troublesome life & marital discords.

7: Head of the family and male members being unwell, bad habits, getting convicted, going to jail, accidents and sudden death are possible.

6: Head of the family and first / fifth child (if male) being unwell, bad habits, getting convicted, going to jail, accidents and death are possible.

5: Head lady, first & fifth child (if female) unwell, irritable temper, mental tension, accidents and sudden death are possible.

10: All family members specially earning members being always worried, unwell, having no progress, financial stringency, no recognition in society and first & fourth child if female having troublesome life and marital discords.

1: All family members specially earning members being always worried, unwell, having no progress, financial stringency, no recognition in society and first & fourth child if male having troublesome life and marital discords.

2: Male folk being unwell, indebtedness, fights & disputes, mental worries, fire & theft hazards, court cases, problems with administration and second & sixth child if male severe troublesome life & marital discords.

3: Female folk being unwell, indebtedness, fights & disputes, mental worries, fire & theft hazards, court cases, problems with administration and second & sixth child if female severe troublesome life & marital discords.

4: Female folk being unwell, loss of name & fame, irritable temper, becoming stubborn and mental worries.

Skewed Plot

9: All family members specially earning members being always worried, unwell, having no progress, financial stringency, no recognition in society and first & fourth child having troublesome life and marital discords.

8: Men folk being unwell, bad habits and living outside the house is possible.

7: Female folk being unwell, indebtedness, disputes, mental tension, insolvency, administrative problems are possible. 3rd / 7th child having severe troublesome life & marital discords.

5+6: Head of the family and male members being unwell, bad habits, getting convicted, going to jail, accidents and death are possible.

10: Male and female folk being unwell, irritable nature, mental tension, lack of finance, no male issues, administrative problems and court cases are possible.

1: Female folk being unwell, indebtedness, fights & disputes, mental worries, fire & theft hazards, court cases, problems with administration. Second & sixth child having troublesome life & marital discords.

2+3: Female folk being unwell, loss of name & fame, irritable temper, becoming stubborn and mental worries.

4: Head of the family and first / fifth child being unwell, bad habits, getting convicted, going to jail, accidents and death are possible.

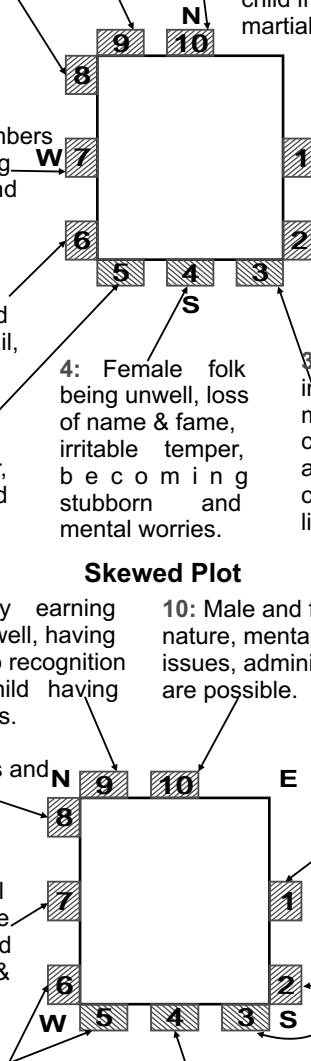

EFFECTS OF CORNER CONSTRUCTION IN PLOT / CONSTRUCTION

Regular Plot

4: Minor problems and living outside the house is possible to third and seventh child.

3: Head of the family and first / fifth child being unwell, bad habits, getting convicted, going to jail and living outside of the house is also possible.

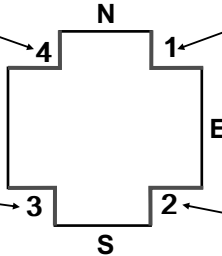

1: All family members specially earning members being always worried, unwell, having no progress, financial stringency, no recognition in society and first & fourth child having troublesome life and marital discords.

2: Minor problems and living outside the house is possible to second and sixth child.

Skewed Plot

4: Lack of finance, female folk being unwell, lack of prestige, irritable temper and mental tension.

3: Head of the family and first / fifth child being unwell, bad habits, getting convicted, going to jail and living outside of the house is also possible.

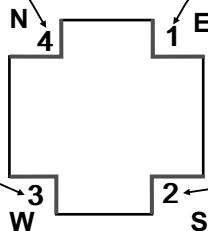

1: Serious ailments to men folk, insecure feeling, no respect in society, court-cases, problems with administration, loss of progeny, having no children, abortions etc are possible.

2: Minor problems and living outside the house is possible to second and sixth child.

EFFECTS OF STREET THRUST IN THE SHOWN SHADED PORTION

Regular Plot

6: Female folk being unwell, indebtedness, disputes, mental tension, insolvency, administrative problems are possible. If third / seventh child is female having severe troublesome life & marital discords.

5: Head of the family and male members being unwell, bad habits, getting convicted, going to jail, accidents and sudden death are possible.

4: Head of the family and first / fifth child (if male) being unwell, bad habits, getting convicted, going to jail, accidents and sudden death are possible.

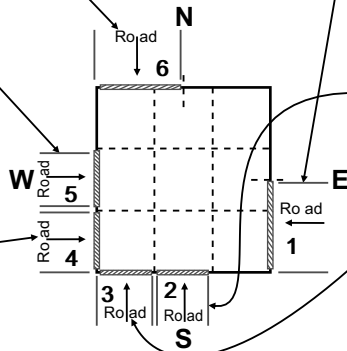

1: Male folk being severely unwell, fear, lack of prestige and finance, indebtedness, fights & disputes, mental worries, fire & theft hazards, court cases, problems with administration and second & sixth child if male having severe troublesome life & marital discords.

2: Female folk being unwell, loss of name & fame, irritable temper, becoming stubborn and mental worries.

3: Head lady, first & fifth child (if female) unwell, irritable temper, mental tension, accidents and sudden death are possible.

(H)

Skewed Plot

6: Female folk being unwell, indebtedness, disputes, mental tension, insolvency, administrative problems are possible. 3rd / 7th child having severe troublesome life & marital discords.

4+5: Head of the family and male members being unwell, bad habits, getting convicted, going to jail, accidents and sudden death are possible.

3: Head of the family and first / fifth child being unwell, bad habits, getting convicted, going to jail, accidents and sudden death are possible.

1: Female folk being unwell, indebtedness, fights & disputes, mental worries, fire & theft hazards, court cases, problems with administration. Second & sixth child having severe troublesome life & marital discords.

2: Female folk being unwell, loss of name & fame, irritable temper, becoming stubborn and mental worries.

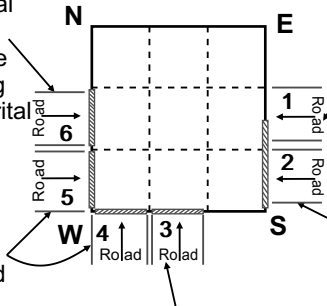

EFFECTS OF KITCHEN

In the kitchen if slab, almirah etc are abutting shown walls OR roof of kitchen is made sunk (thick) leads to following effects.

Regular Plot

4: Lack of finance, female folk being unwell, lack of prestige, irritable temper and mental tension.

5: All family members specially earning members being always worried, unwell, having no progress, financial stringency, no recognition in society and first & fourth child having troublesome life and marital discords.

3: Female folk being unwell, indebtedness, disputes, mental tension, insolvency, administrative problems are possible. 3rd and 7th child if female having troublesome life & marital discords.

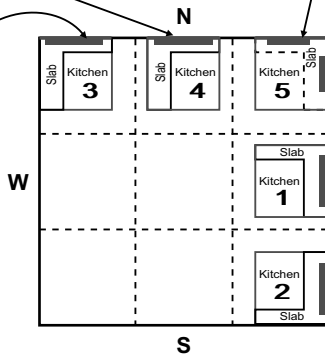

1: Serious ailments to men folk, insecure feeling, no respect in society, court-cases, problems with administration, loss of progeny, having no children is also possible.

2: Male folk being unwell, indebtedness, disputes, mental tension, fire & theft hazards and administrative problems are possible. Second and sixth child if male having troublesome life & marital discords.

Skewed Plot

6: Lack of finance, female folk being unwell, lack of prestige, irritable temper and mental tension.

7: All family members specially earning members being always worried, unwell, having no progress, financial stringency, no recognition in society and first & fourth child having troublesome life

5: Female folk being unwell, indebtedness, disputes, mental tension, insolvency, administrative problems are possible. 3rd and 7th child having troublesome life & marital discords.

4: Head of the family and male folk being unwell, having troubled life and living outside the house is also possible.

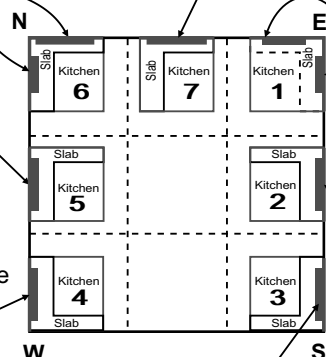

1: Serious ailments to men folk, insecure feeling, no respect in society, court-cases, problems with administration, loss of progeny, having no children is also possible.

2: Female folk being unwell, indebtedness, disputes, mental tension, fire & theft hazards and administrative problems are possible. Second and sixth child having troublesome life & marital discords.

3: Female folk being unwell, loss of name & fame, irritable temper, becoming stubborn and mental worries.

EFFECTS OF BATHROOM / TOILET

Roof being sunk (thick)

Regular Plot

4: Lack of finance, female folk being unwell, lack of prestige, irritable temper and mental tension.

5: All family members specially earning members being always worried, unwell, having no progress, financial stringency, no recognition in society and first & fourth child having troublesome life and marital discords.

3: Female folk being unwell, indebtedness, disputes, mental tension, insolvency, administrative problems are possible. 3rd and 7th child if female having troublesome life & marital discords.

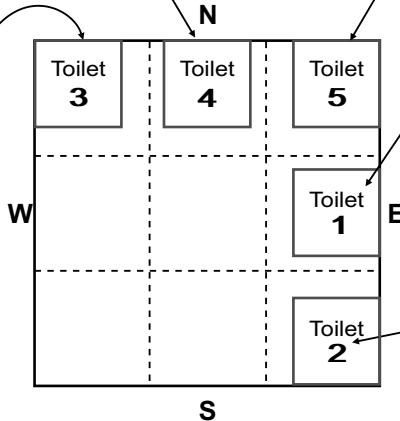

1: Serious ailments to men folk, insecure feeling, no respect in society, court-cases, problems with administration, loss of progeny, having no children is also possible.

2: Male folk being unwell, indebtedness, disputes, mental tension, fire & theft hazards and administrative problems are possible. Second and sixth child if male having troublesome life & marital discords.

Skewed Plot

6: Lack of finance, female folk being unwell, lack of prestige, irritable temper and mental tension.

7: All family members specially earning members being always worried, unwell, having no progress, financial stringency, no recognition in society and first & fourth child having troublesome life and marital discords.

5: Female folk being unwell, indebtedness, disputes, mental tension, insolvency, administrative problems are possible. 3rd and 7th child having troublesome life & marital discords.

4: Head of the family and male folk being unwell, having troubled life and living outside the house is also possible.

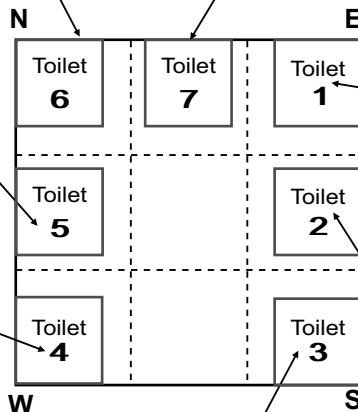

1: Serious ailments to men folk, insecure feeling, no respect in society, court-cases, problems with administration, loss of progeny, having no children is also possible.

2: Female folk being unwell, indebtedness, disputes, mental tension, fire & theft hazards and administrative problems are possible. Second and sixth child having

3: Female folk being unwell, indebtedness, disputes, mental tension, fire & theft hazards and administrative problems are possible. Second and sixth child if male having troublesome life & marital discords.

SUBJECT LIST

Subject	Page No.
1. Law of protective armor for living beings.	1
2. Method to know directions by compass / Sun.	4
3. Place of Prayer room / temple.	5
4. Use of land as per vastu.	5
5. Division of directions in plot.	5
6. Fixation of central and prime central area.	6
7. Effect of plot / building / bedroom shape.	7
8. Place of members in building / bedroom.	11
9. How to starting construction in a plot.	11
10. How to construct building according vastu.	12
11. Compound wall construction.	19
12. Construction within the compound wall.	19
13. Boring and underground water tank.	20
14. Main entrance and doors.	21
15. Door placement with stair case.	22
16. Effect of movement passing through doors.	26
17. Stairs and stair case cover.	31
18. Kitchen placement.	32
19. Toilet placement.	32
20. Septic tank.	33
21. Plint level and water drainage.	34
22. Flooring than road level.	35
23. Platforms construction and its effect.	36
23. Basement construction.	38
24. Shelves, Lofts and almirahs construction.	43
25. Duplex house / mezzanine floor.	44
26. Shaft / Duct / Open space.	45
27. How to know constriction / extension of corner.	47
28. Balcony.	47
29. Balcony in multi storey building.	49
30. Method of balcony construction.	51
31. Electric wire / rope.	51
32. Corner constriction / extension	52
33. Roof slab construction.	52
34. Effect of lower level portion of terrace.	59
35. Over head water tank / Higher level portion of terrace.	60
36. Construction on terrace.	61
37. Shape of roof.	63
38. Construction on terrace - upon the rooms in the lower floors.	64
39. Effect of Construction / ditch at corner.	66
40. Parapet wall / Railing.	68
41. Flag / Antennae / Poll / Pillar / Board / Hording.	68
42. Street thrust.	69
43. Basement in neighborhood buildings.	72
44. Energy from neighborhood buildings / room.	75
45. Effects on flats in apartment complexes.	76
46. Neighborhood constructions being High / low.	77
47. Children's place in house / Master bedroom.	79
48. Know vastu defects according to sun position.	80

Building Maps (with Vastu Defects and Solution)

REGULAR PLOT

North Facing

Page 86-95

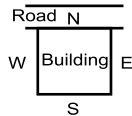

One Side Road

East Facing

Page 96-105

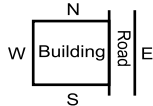

South Facing

Page 106-115

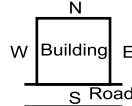

West Facing

Page 116-125

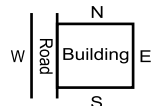

Two Side Road

East & North Facing

Page 166-175

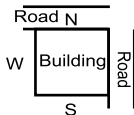

East & West Facing

Page 176-185

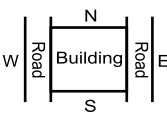

North & South Facing

Page 186-197

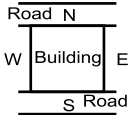

North & West Facing

Page 198-207

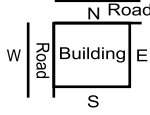

South & East Facing

Page 208-217

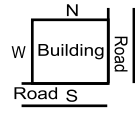

South & West Facing

Page 218-227

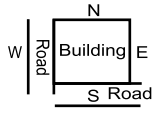

Three Side Road

North, East & South Facing

Page 289-298

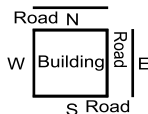

North, East & West Facing

Page 299-308

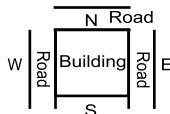

East, South & West Facing

Page 309-318

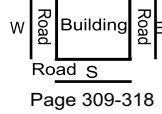

North, South & West Facing

Page 319-329

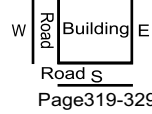

SKEWED PLOT

One Side Road

Northeast Facing

Page 126-135

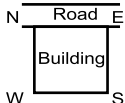

Southeast Facing

Page 136-145

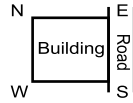

Southwest Facing

Page 146-155

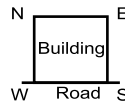

Northwest Facing

Page 156-165

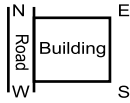

Two Side Road

Northeast & Northwest Facing

Page 228-237

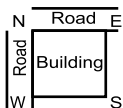

Northeast & Southeast Facing

Page 238-247

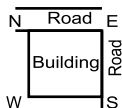

Northeast & Southwest Facing

Page 248-258

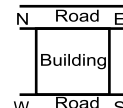

Northwest & Southwest Facing

Page 259-268

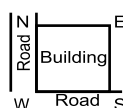

NorthWest & Southeast Facing

Page 269-278

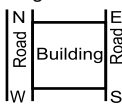

SouthEast & SouthWest Facing

Page 279-288

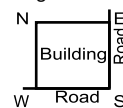

Three Side Road

Northeast, Northwest & Southwest facing

Page 330-342

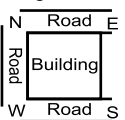

Northeast, Southeast & Southwest facing

Page 343-352

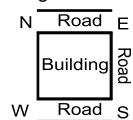

Northeast, Southeast & Northwest facing

Page 353-362

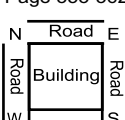

Southeast, Northwest & Southwest facing

Page 363-372



LAW OF NATURE / PROTECTIVE ARMOR FOR LIVING BEINGS

By the grace of God, by studying the vastu of a House / Bedroom, one can predict the trends and events of the residents there. If, the house/bedroom are in accordance with vastu principles the life of the residents will be in tune with nature. This is the law of Nature.

Discussions on principles of Vastu

The Nature of Vastu :

This can be compared to the body of Lord Shiva, who in mythology is described as half male (right) and half female (left). The left side toe faces North and heel is towards South. Ladies are dominantly influenced by the Southern premises. It is also figuratively described that the Holi Ganges has its origin at the feet of The Lord and flows from His toes. This approximates to NorthEast.

All scriptures proclaim that not a blade of grass moves without His will and He lives in every living beings. All the universe is in Him. All life (plant, animal & bird life even) all prompted by Him only. Vastu science helps in manifestation of HIS BEING. Home/Place of any family closely reflects the nature and activity of that family. Even with the awareness of this science, one may not be able to detect the vastu defects. These defects would be corrected only in accordance with HIS WILL.

Generally we understand happiness as pleasure and misery as punishment. Atman lives with us eternally in life and life beyond too. We prostrate before the ten directions and their presiding deities. In particular we pray for that protective shield from God Mother - the manifestation of power. When a family is devoted to God to them He grants the protective shield of Vastu and they may attain the status of Raja Janak.

Directions and Their Awareness :

The ten directions are - 1. East 2. South 3. West 4. North 5. SouthWest. 6. SouthEast 7. NorthWest 8. NorthEast 9. Earth and 10. Sky.

Effect of Road/Street facing the plot :

Each plot would naturally be facing a main road or street - Eastern / Northern / Southern / Western / NorthEastern / SouthEastern / NorthWestern / SouthWestern and each of these has different effect on the plot. If the construction conforms to the Vastu principles, we will be greatly benefitted.

Nature and it's laws as revealed in Vastu :

We all are aware that seasons are caused by the constant motions of the planets. In similar Vastu principles are laws of nature.

The NorthEast portion of Land/House/Bedroom is closely associated with finances, over all family happiness, first/fourth/eighth child and the earning members of the family. SouthEast side generally influences compatibility, administrative activities, female folk as also second / sixth child. The SouthWest side influences the head of the family and first/fifth child. NorthWest side also influences compatibility, administrative activities, female folk as also third / seventh child. The Eastern & Western side has influence on the health of the male members, name & fame and their nature. North & South influence finances, female folk & their health, name & reputation and their nature.

Should there be defects in East, West, NorthEast or SouthWest, the eldest of the family such as grand father or father would suffer ailments and the first, fourth and fifth child would have marital discords and always have financial problems. On the demise of the grand father or father even within a year and half the surviving eldest male member would be affected by ailments.

Should there be defects in North, South, NorthWest or SouthEast the eldest of the family such as grand mother or mother would be ill and second, third, sixth & seventh child would be facing problems with administration, financial stringency, marital discords, fire or theft hazards, accidents and punishments, leading to jail and the like. On the demise of the grand mother or mother even within a year and half the surviving eldest female member would be affected by ailments.

The Vastu of parental home / their bedroom also influences the lives of their children irrespective of the fact as to where they live. This is so even during life time of a single parent.

On the death of both the parents, even in the same home, the children live (after partition of the house). These will then be treated as separate dwellings and defects if any in these portions only affect the respective families.

On the death of parents, the members of the surviving family will face the vastu consequences even when they are living away from the parental home.

If when other relations such as uncles, nephews, brothers in law, aunts, nieces, teacher & servant etc. also live in the same house, the vastu principle of the relevant areas will also affect them. This is apart from the influence of their parental homes.

If there be defects in the home / bedroom the marriage of children (on whom such defects show up) will also happen with person afflicted with compatible defects in their parental families. Or else the marriage would not be proceeding further. If on marriage of the child, their problems are solved, similar situation arises to the next child (even within a year and half).

Adjoining your home, if other residences / constructions are there towards North, East, NorthEast, NorthWest or SouthWest whether these are residential or cattle sheds or even vacant it does cause debilitating vastu effects on you.

1. If there be abortion or death of a child - it still shall be counted in so far as the number of the child is concerned. If first, fifth or ninth child is male, he will more or less be like father. If however female slight influence of mother's tendencies would also be noticeable.
2. However both parental traits would be visible in second, third, fourth, sixth, seventh and eighth child if these are female slight mother's traits and if male slight father's traits would be visible.
3. Head of the family should always reside towards West/South/SouthWest/SouthEast/NorthWest and other members and children in East / North / NorthEast side.
4. If any member of the family takes the responsibility of running the entire family (such as son or elder brother running a house hold), he will naturally start living in West / South / SouthWest / SouthEast / NorthWest even within one year. He takes the place of the father and all other members are treated accordingly.
5. On partition of the estate, eldest should get SouthWest, second child SouthEast, Third child NorthWest and fourth NorthEast.

Ancient Principles : The ancient wisdom of vastu handed down to us by the Vedic Rishies are still relevant even now. In those days only single storey constructions were in vogue and none what so

ever on the terrace. However now a days multistory construction and the terrace being partially or fully coved with services or common such construction on the terrace affect residents on all floors. This is a verifiable fact.

Most common defects : We place the main door in exalted position but stair case and stair case cover also would be placed at the same place (exalted). This results in loss of the good effects of having main door in the exalted place and in its place the negative effects would be predominant.

When toilet / kitchen etc are built on terrace, there will be small ditch / sink from which drain water is taken out on the roof / terrace thus causing that portion to be heavy and thick and this influences the residents. If such constructions are only towards South, West and SouthWest, it is beneficial.

Effect of multiple storeys : If there be construction of any type such as ditches, sumps, extension, reduction, increased height or otherwise - be it on ground floor or roof, their effect will be manifest on all the storeys. If however only one storey is deviating from the Norm, such deviation affects the relevant storey only.

Location of Toilet : The modern toilets where the fecal matter is flushed out are clean thus can be placed anywhere in the house. However the seat of the toilet should never face East / West (when it is thus we will be facing East/West while easing ourselves and this is a defect). While sleeping, the feet should not be towards East (this causes extreme suffering at the time of death). Ensure that no filth or garbage accumulates towards NorthEast.

Prayer Room : Generally NorthEast is the place of foundation laying. The prayer room should be West / South / SouthWest. We offer our best to the Lord. (We even offer water to Him, whereas He is the source of Holy Ganges) similarly we offer donations to Him, whereas He owns everything on earth. The head of the family resides in West / South / SouthWest side, if this be the prayer room, the Lord Himself would become the head of the family and as head of the family He will protect the residents. In all famous temples such as Tirupati, Banke Bihari, Golden Temple ect., the sanctum - sanctorum is towards West / South / SouthWest and entrance is in the East / North / NorthEast.

Place of Kitchen : As per Vastu principles, kitchen is always placed in SouthEast (for the simple reason that for most of the year the winds blow from West to East or from North to South). With kitchen in SouthEast smoke would not enter in the house. Generally kitchen and energy meter can be placed anywhere in the house. However bathroom & toilets should never be over the kitchen.

Outside perimeter / Compound Wall : The outside or compound wall may be constructed with uniform height all over and the roof being straight or sloping as per Vastu (slope towards NorthEast). In so doing if NorthEast is at higher level when compared to SouthWest, it is considered as malevolent.

Effects of sumps / ditches : If bore well, septic tank, underground water tank or any other kind of sump or sink when constructed inside the house, it will have serious consequences. If however they are outside the house their influence is minimized.

Pole / Antenna : Where ever a pole/antenna is erected on the roof that portion becomes higher than the rest. Increased height towards North, East, NorthEast, SouthEast or NorthWest is debilitating. Such constructions are best towards West, South or SouthWest.

Generally wooden cupboards are affected by termites and this does not bode well. It is

observed when such wooden construction is at wrong place as per vastu, termites attack is possible. In a way slowly the termites are demolishing the vastu defect. Such defects should not be abolished by anti termite treatment. Nor these be burned thus killing life. Such wood should best be abandoned in an open space so that termites may go away (do not burn such wood for this would be killing life).

Nature has established methods to house all life on earth. As per this the head of the family should always occupy SouthWest / SouthEast / NorthWest (in that order). Other younger members may thus occupy NorthEast / East / North premises only.

Our attitude towards people associated with us is of two types. Such as parents, teachers, elder brother/sister or other family elders are always treated reverentially. Slowly it turns to warm feeling towards them and their attitude towards us changes from warm feelings to reverence. Similar is the case with relations of sons, daughters, younger brother/sister etc. This is the law of nature. This shows that good behavior and virtuous life is the biggest asset. In any society head of the same appoints a person in charge of prayer / Ram katha / Worship and the like. Even though he is far low in hierarchy, by virtue of the job on hand he becomes worthy of our respects.

Whoever is endowed with spiritual virtues becomes the head. As per vastu such people should stay in SouthWest / SouthEast / NorthWest positions only. This is so even when on only wholly worldly matters they may be at the lowest rung.

We have already seen the position of all children (1st - 2nd - etc up to 8th child). If in the room of the head of the family, there be defect in a particular corner, this will affect the particular child (of that corner). Even when such children have separate residential rooms or quarters.

Vastu rules are governed by God himself. For example - sun / moon / earth / wind etc are working as per God's fixed rules, same as everybody on earth (animal/birds/human etc) will get his fixed place for living as per his religious, devotional and family status. These are fixed rules and can never be change.

In every house / building, head and elder persons will live in Southwest, Southeast and Northwest portions and younger person will live in Northeast, East and North portions.

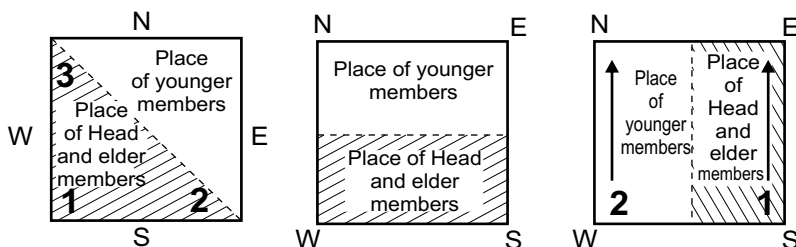

Your comments are greatly appreciated.

METHOD TO KNOW DIRECTION

Using compass to find directions

For Vastu applications precise knowledge of directions is essential for which we use magnetic compass where the compass needle always shows towards North.

Place the compass in the middle of the building. Where the needle stops North direction is towards that side. 180 degrees from this side is South. 90 degrees to right side is East and 90 degrees to the left side is West.

If the needle stops some where within 22.5 degrees this may be called a regular (Disha) plot. If beyond 22.5 degree the same may be called skewed (Vidisha) plot

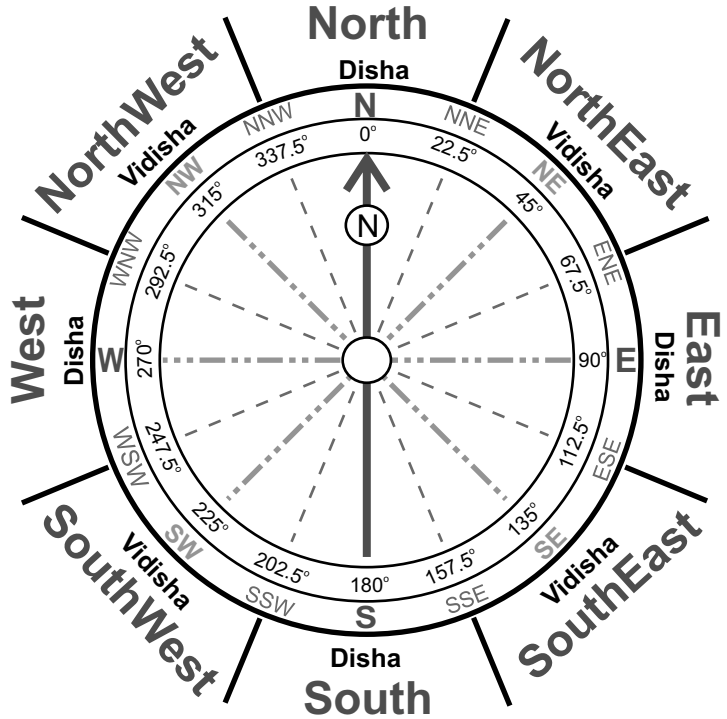

Locating directions by observing Sun

By looking at Sun we will able to mark directions approximately.

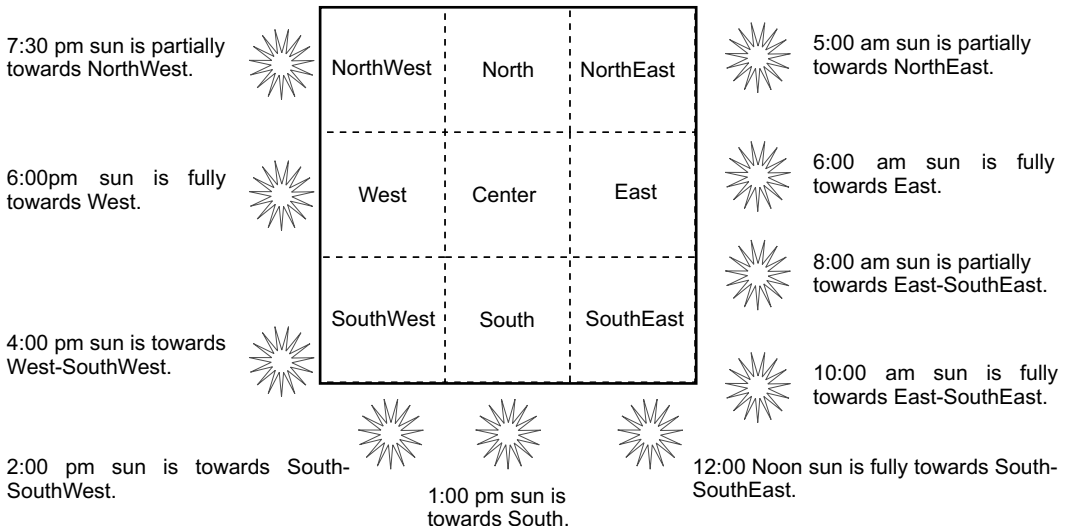

PLACE OF PRAYER ROOM / TEMPLE

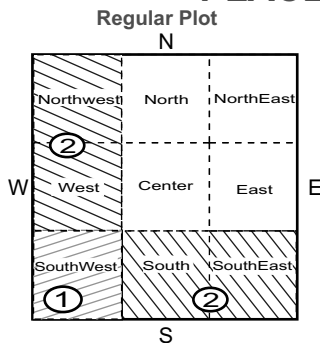

Place of holy Ganges is in NorthEast. It is for this reason that foundation is laid in NorthEast. In accordance with vastu principles, NorthEast is allotted to servant / children / younger brother. Head of the family shall always be in SouthWest or exalted area. It is for this reason prayer room should always be in South, West, SouthWest, SouthEast or NorthWest. With Prayer room in these places we start feeling that God is the head of the family and hence He protects us all. Several famous temples - Tirupati, Banke Bihari, Golden Temple etc. are living proof of the same.

For if the prayer room is placed in a bedroom, it may be as shown in the figures.

Placement of Prayer Room : Option no. 1 is the best, next best being no. 2

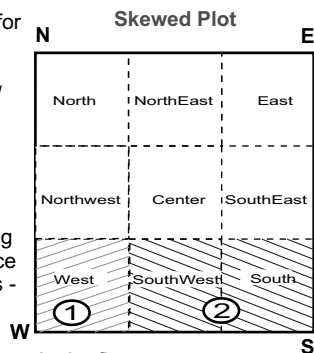

USE OF LAND AS PER VASTU

Square plots are for temples

Square plot is that where the size of all four sides is same. If the size in any side varies within 5%, it still considered as square. Such plots are not favored for residence, business or other purposes.

However the length of any side is varying within 10%, such plots are also considered as square only.

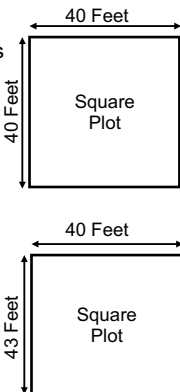

Rectangular plots are recommended for all social uses

In a plot if the variation in sizes is more than 10 %, it is called rectangular. Such plots are ideal for residential, shop, office, building, factory and the like.

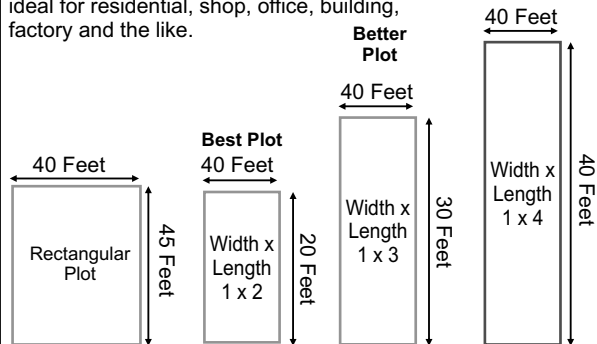

DIVISION OF DIRECTIONS IN PLOT

Regular Plot

Where the principle directions - East, West, North & South are at right angles to the sides of the plot - such plots are called regular plots. Divide the plot into nine parts as shown, the central area and the directions are indicated in the plot.

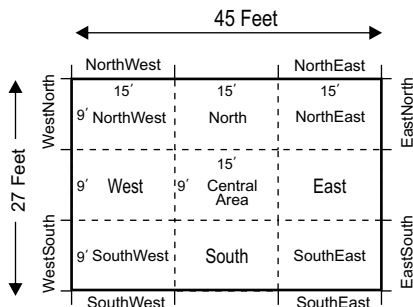

Skewed Plot

Where the principle directions - East, West, North & South are not at right angles but at the corners to the sides of the plot - such plots are called skewed plots. Divide the plot into nine parts as shown, the central area and the directions are indicated in the plot.

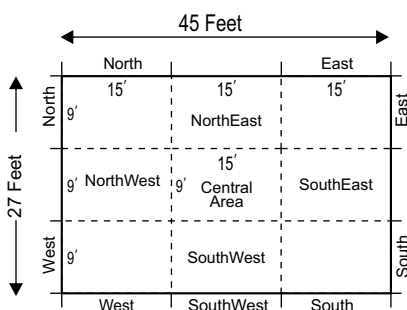

FIXATION OF CENTRAL & PRIME CENTRAL AREA

Plot / Construction / Bedroom & its central area

If a plot / construction / hall or room be say 15 x 27 feet - divide the same into 9 parts as shown. The middle portion is central area measuring 15 x 9 feet.

Divide the middle area further into 9 parts as shown.

The marked area is prime central area.

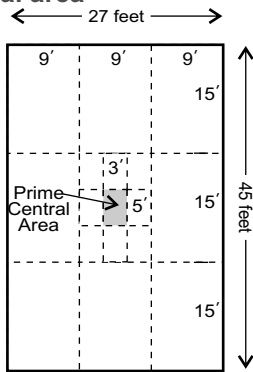

Figure 1

Changes in the position of Central Area

If by construction of a balcony, the length of the plot / construction / hall / room increases such divisions as explain in figure 1 get modified as shown in figure 2.

For example if balcony is 6 feet, length of the total plot becomes 51 feet. Accordingly central area now be 17 x 9 feet (as opposed to 15 x 9 feet earlier) and prime central area would be 3 x 5.6 feet (as opposed to 5 x 3 feet earlier.)

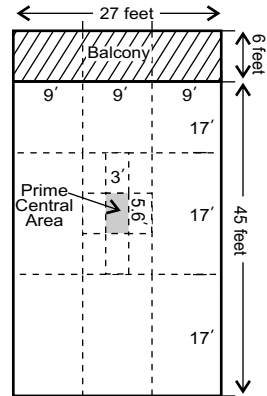

Figure 2

Fixation of central area of plot / construction

If there be defect in the central area of a plot / construction / any room / floor (storey) / a room or any floor / terrace, its effect is marginal. If However such defect is in the prime central area the consequences are serious. If there be bore well, septic tank, underground water tank, sump, heavy machinery, over head water tank, pillar or column or the floor level is higher or lower in this prime central area - It has a debilitating effect on the head of the family / first child or the whole family. It may even lead to loss of progeny.

If in a construction, if there be open space in the front and construction is pushed back, this central space of the plot, construction and the bedroom must be separately considered. In all these three central areas there should be no vastu defect.

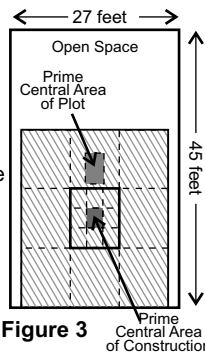

Figure 3

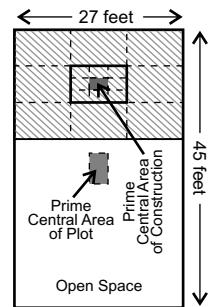

Figure 4

The central area should be marked as explained in figure 1, for locating the central areas for construction etc. follow the sequence as explain in figure 1 only. Care be taken that while identifying the central area of construction - only construction dimensions be considered.

Identifying central area in multi storey constructions

Generally it is observed that the central area of only ground floor is identified. However we may be constructing balconies on the top floor or terrace with the result that the size of the construction is now different and thus the central area of the building itself gets changed. In such a case if there be any construction such as bore well / septic tank / underground water tank or heavy installations in such modified central area or uneven floor level at this place the debilitating effects will visit the head of the family / first child even the whole family.

It is for this reason that the central area of the construction of each storey / floor be taken from the roof / terrace only. If there be defect in the central area of any floor, residents of that floor only will suffer the effects. However the defects of ground floor and roof affects all residents.

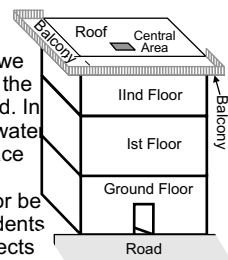

Combination of central areas of plot / construction / hall / bedroom

In figure 1, two different constructions are joined. Their central areas are also separate.

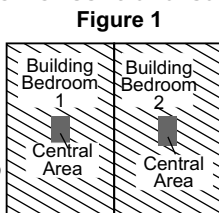

In figure 2, as shown in both the constructions if the middle wall is totally or partially removed, it notionally becomes one construction only and hence the central area of the combined plot / construction will only be one. If such modifications are under taken on one floor and no such corrections are applied on the upper or lower floors, it becomes a serious vastu defect causing untold miseries to the house leading to loss of progeny even.

Figure 2

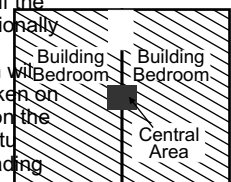

Note : If however the middle wall is not totally disturbed and a door is constructed instead, this defect is overcome

EFFECT OF PLOT / BUILDING / BEDROOM SHAPE

North, South, SouthEast & NorthWest predominantly influence female folk

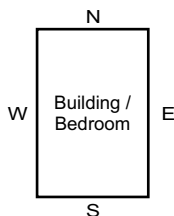

In the building / bedroom, North South direction is longer than East West directions. In such houses / bedroom the lady folk would be dominant.

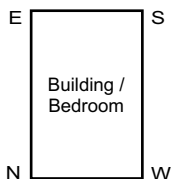

In the building / bedroom, SouthEast NorthWest direction is longer than NorthEast SouthWest direction. In such houses / bedroom the lady folk would be dominant.

East, West, NorthEast & SouthWest predominantly influence male folk

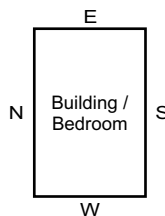

In the building / bedroom, East West direction is longer than North South directions. In such houses / bedroom the men folk would be dominant.

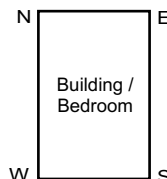

In the building/bedroom, NorthEast SouthWest direction is longer than SouthEast NorthWest direction. In such houses / bedroom the men folk would be dominant.

In this construction / bedroom, the female portions are constricted in size. In such constructions, there may not be any female folk or they may be even dead. If there be main door on the constricted side and only one family lives in such place, the adverse effects are minimal.

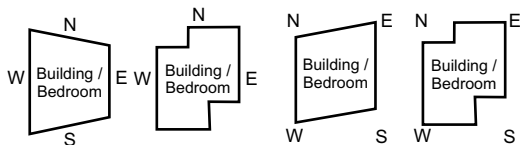

In this construction / bedroom, the male portions are constricted in size. In such constructions, there may not be any male folk or they may be even dead. If there be main door on the constricted side and only one family lives in such place, the adverse effects are minimal.

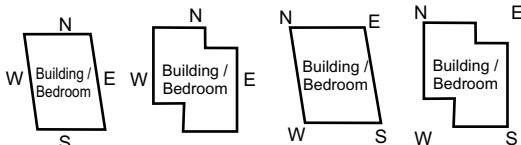

If the construction / bedroom is as shown, the influence of female folk will be maximum. If however main door is on the constricted side and only one family is living there, such effects are minimized

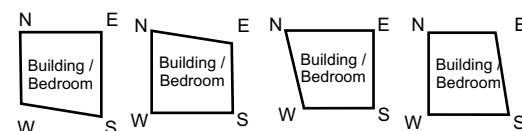
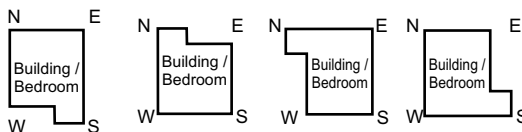
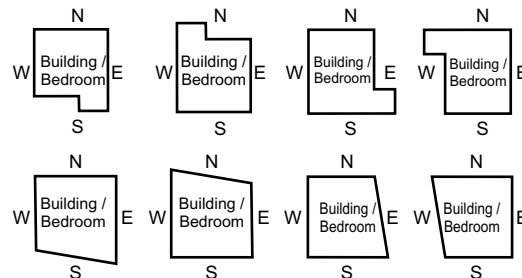

If the construction / bedroom is as shown, the influence of male folk will be maximum. If however main door is on the constricted side and only one family is living there, such effects are minimized

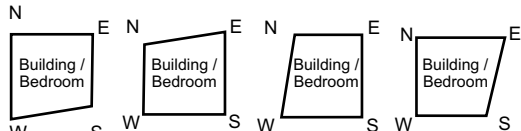
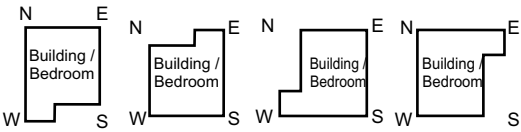
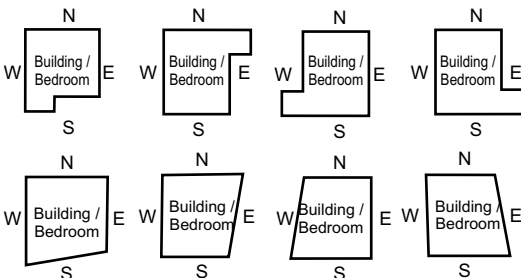

PLACE OF MEMBERS IN BUILDING / MASTER BEDROOM

Nature has allotted specific place to each member of the family. Irrespective of the road side if there be vastu defects at these places the respective members would seriously be affected.

Regular plot

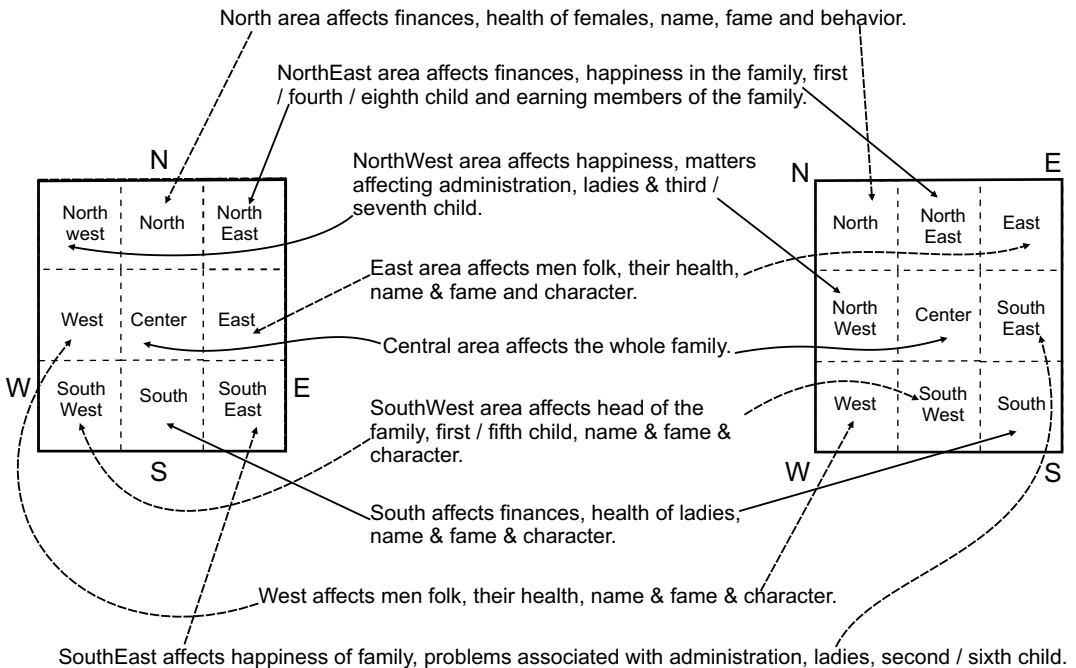

Skewed plot

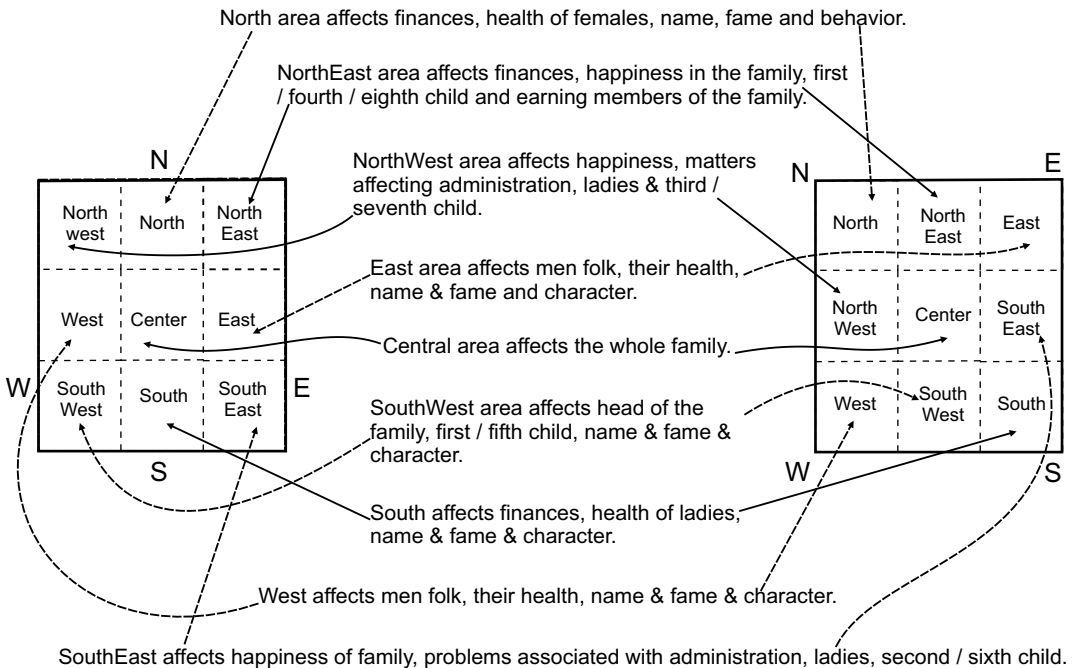

HOW TO START CONSTRUCTION IN PLOT

- Plot may be regular or skewed, digging for foundation should start always from NorthEast and proceed towards NorthWest & SouthEast simultaneously. Further from NorthWest & SouthEast start simultaneously towards SouthWest.
- Bhumipuja (obligations prior to start of construction) is done in NorthEast only. There after dig water tank / well / bore well towards East / North / NorthEast. While doing so ensure that the prayer place is towards SouthWest (of such well).
- For foundation work start from SouthWest and proceed simultaneously towards NorthWest & SouthEast. Further on proceed simultaneously from NorthWest & SouthEast towards NorthEast.
- Even while building the walls, the sequence of foundation construction only should be followed. Due care be taken such that at the end of the day, Eastern, NorthEastern and Northern walls are not higher than Western, SouthWestern and Southern walls. Nor thicker either.
- Frontage/verandah/each room - their floor level shall be such that while cleaning the same drain water flows from West, SouthWest & South side towards East, NorthEast & North side only. Or else there may not be any slope on the flooring either. Care should be taken that at no time East, NorthEast & North are higher in level than West, SouthWest & South.
- Bulk construction material (cement, bricks, stone, steel etc.) should be located towards West, SouthWest or South only. Ensure that no material is stored towards East, NorthEast & North (even in the neighbor's plot). If possible material may be stored on the other side of the road even.
- While making slope in the building/ bedroom care be taken such that SouthWest side is highest in level, SouthEast is lower than SouthWest, NorthWest is lower than SouthEast and NorthEast as the lowest. As example if SouthWest is 1 foot high, SouthEast be 10 inches, NorthWest be 8 inches and NorthEast 6 inches.

Sequence of foundation digging

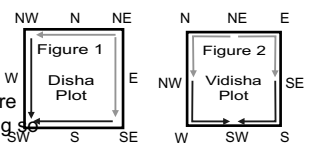

Sequence of foundation construction

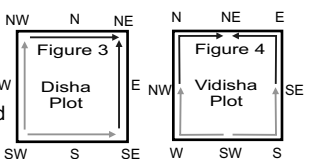

Slope of flooring

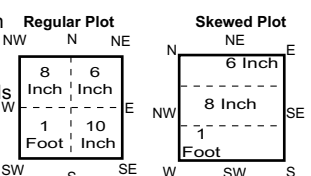

HOW TO CONSTRUCT BUILDING ACCORDING VASTU

Note : If on roof/terrace kitchen, toilet, bedroom are constructed, a sunk will have to be made to collect all the drainage water and a pipe line would have to be laid along the roof to drain the same. This would cause construction being heavier and thicker in relevant directions on the roof and this would cause benevolent or malevolent effects. For this reason no sunk be constructed on the terrace. And the drainage pipes be carried only on West, SouthWest or South sides.

Regular Plots

Bore well shall always be towards NorthEast. Septic tank should be in the middle of North side. Other rooms, kitchen, toilet etc may be placed as per convenience. Staircase should be abutting West wall and shall not be adjoining main wall in the North. There shall not be any basement in North facing construction.

Even for going up, door is kept in the debilitating side consequent to staircase this would not be a fault.

For ground floor, main entrance door shall always be at exalted place.

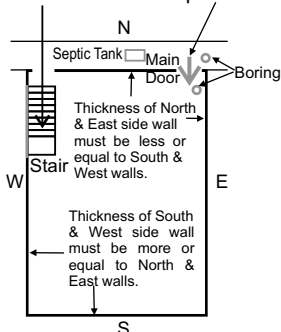

North Facing Constructions

Compound Wall / Parapet Wall / Railing

Compound wall / parapet wall shall be thicker and higher on Southern and Western sides. Glass pieces or spikes may also be placed here.

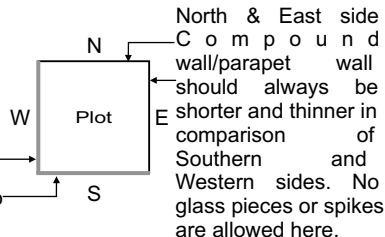

Roof top construction / Over head water tank / Placing of other things

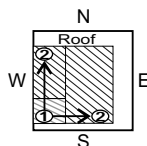

Such constructions on roof should best be as shown on place no. 1. While constructing ensure that start from place 1 and proceed towards to place 2 in rectangular shape. ensure at least 3 feet of space as shown.

Duplex House / Magazine Floor

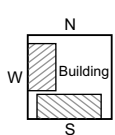

The shaded areas are appropriate for multilevel constructions. However the top roof for the whole construction including that on the shaded area must be only one without any difference in it's levels.

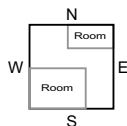

Size of the Rooms

Rooms towards North, East and NorthEast should be always smaller in size in comparison to rooms on South, West & SouthWest.

Shaft / Duct / Open Area

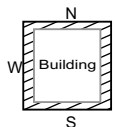

These may be placed only in the unshaded area as shown. These shall be away at least 3 feet from the main walls.



Construction of Slab

Kitchen and store can be anywhere in the construction but shelves shall always be in South and West walls as shown and never on East and North walls.

Floor level vis a vis road and drainage

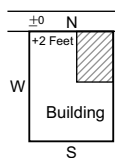

The floor level of the construction should be at least two feet above the road and drainage should be from the shaded area only.

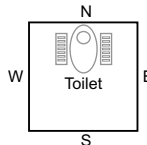

Construction of Toilet

Toilet may be anywhere in the building however the seat be such that during it's use person should face only North or South and never in East & West.

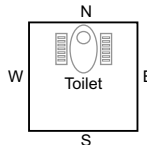

Location of doors



Doors should always be at places indicated in the map.

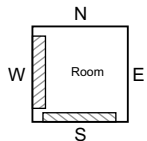

Shelves / Loft / Almirah

Shelves / Lofts etc can be placed in any room on Southern and Western walls and away from the corners as shown.

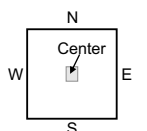

Prayer Room

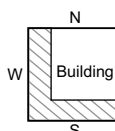

The shaded area shown in figure either in the building or in the room are appropriate for purposes of prayer.

Central Area

There shall be no construction of ditches, sumps at this place. Including bore well, septic tank etc. or else whole family will be ruined.

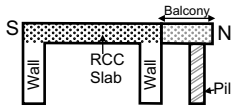
Construction of Balcony / Shed

These shall be on the complete side as shown. The whole weight shall be carried either by walls or by columns.

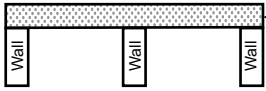
Construction of RCC roof Slab

The roof slab shall be even and shall have no slope towards any directions.

East Facing Constructions

Bore well shall always be towards NorthEast. Septic tank should be in the middle of East side. Other rooms, kitchen, toilet etc may be placed as per convenience. Staircase should be abutting South wall and shall not be adjoining main wall in the East. There shall not be any basement in East facing construction.

For ground floor, main entrance door shall always be at exalted place.

Even for going up, door is kept in the debilitating side consequent to staircase this would not be a fault.

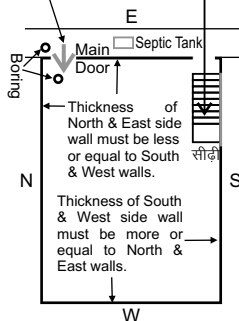

Thickness of North & East side wall must be less or equal to South & West walls.

Thickness of South & West side wall must be more or equal to North & East walls.

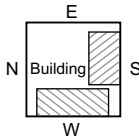
Duplex House / Magazine Floor

The shaded areas are appropriate for multilevel constructions. However the top roof for the whole construction including that on the shaded area shall be only one without any difference in it's levels.

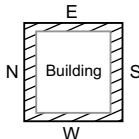
Shaft / Duct / Open Area

These may be placed only in the unshaded area as shown. These shall be away at least 3 feet from the main walls.

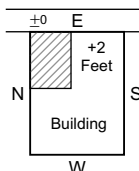
Floor level vis a vis road and drainage

The floor level of the construction should be at least two feet above the road and drainage should be from the shaded area only.

For lesser construction in the plot.**First Option**

Construction should be as shown in North to South. This is the Best.

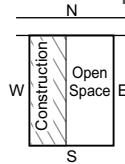
**Second Option**

Construction should only be on the West side and leave open space in the East. Construct a wall of about 2.5 feet height on the dotted line such that the vacant area is isolated. This is only a temporary solution for in this construction, there will be no development.

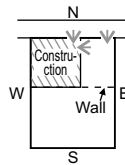
**Compound Wall / Parapet Wall / Railing**

North & East side Compound wall / parapet wall should always be shorter and thinner in comparison to Southern and Western sides. No glass pieces or spikes are allowed here.

Compound wall / parapet wall shall be thicker and higher on Southern and Western sides. Glass pieces or spikes may also be placed here.

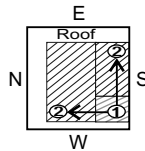
**Roof top construction / Over head water tank / Placing of other things**

Such constructions on roof should best be as shown on place no. 1. While constructing ensure that start from place 1 and proceed towards to place 2 in rectangular shape. ensure at least 3 feet of space as shown.

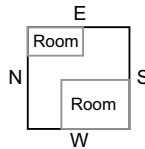
Size of the Rooms

Rooms towards North, East and NorthEast should be always smaller in size in comparison to rooms South, West & SouthWest.

Construction of Slab

Kitchen and store can be anywhere in the construction but shelves shall always be in South and West walls as shown and never on East and North walls.

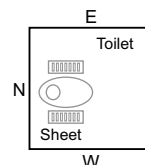
Construction of Toilet

Toilet may be anywhere in the building however the seat be such that during it's use person should face only North or South and never in East & West.

Location of doors

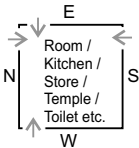

Doors should always be at places indicated in the map.

Prayer Room

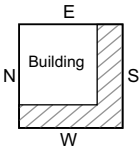

The shaded area shown in figure either in the building or in the room arer appropriate for purposes of prayer.

Construction of Balcony / Shed

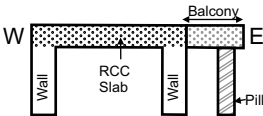

These shall be on the complete side as shown. The whole weight shall be carried either by walls or by columns.

Construction of RCC roof Slab

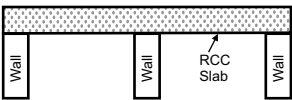

The roof slab shall be even and shall have no slope towards any direction.

Shelves / Loft / Almirah

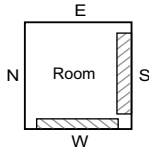

Shelves / Lofts etc can be placed in any room on Souther and Western walls and away from the corner as shown.

Central Area

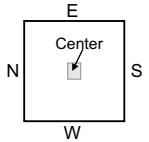

There shall be no construction of ditches, sumps at this place. Including bore well, septic tank etc. or else whole family will be ruined.

For lesser construction in the plot.

First Option

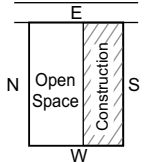

Construction should be as shown in East to West. This is the Best.

Second Option

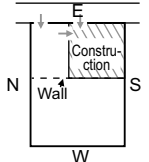

Construction should only on be the West side and leave open space in the East. Construct a wall of about 2.5 feet height on the dotted line such that the vacant area is isolated. This is only a temporary solution for in this construction, there will be no development.

South Facing Constructions

Bore well shall always be towards NorthEast. Septic tank should be in the middle of North side. Other rooms, kitchen, toilet etc may be placed as per convenience. Staircase should be abutting South or West wall. Boring & septic tank can be constructed outside the construction/ room, it leads to minor defects.

For ground floor, main entrance door shall always be at exalted place.

Even for going up, door is kept in the debilitating side consequent to staircase this would not be a fault.

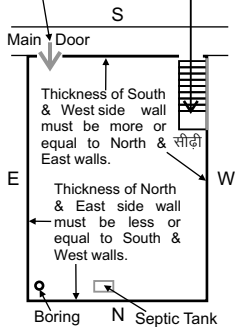

Compound Wall / Parapet Wall / Railing

North & East side Compound wall / parapet wall should always be shorter and thinner in comparison of Southern and Western sides. No glass pieces or spikes are allowed here.

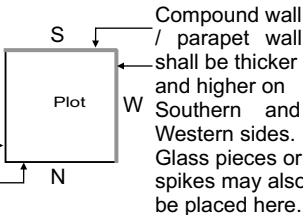

Roof top construction / Over head water tank / Placing of other things

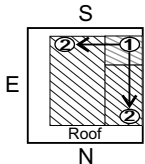

Such constructions on roof should best be as shown on place no. 1. While constructing ensure that start from place 1 and proceed towards place 2 in rectangular shape. ensure at least 3 feet of space as shown.

Compelling construction of basement

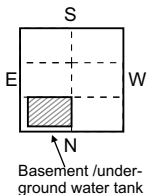

Basement should necessarily be constructed in South facing buildings. Such basement should be either in the whole area or at least 1/6th area towards NorthEast as shown. If however the basement is in the whole construction, in case towards North/East even if there be road / open space there shall not be any doors. Such doors should only be towards West. In case of underground tank it may be away from the North & East walls at least by a foot.

Duplex House / Magazine Floor

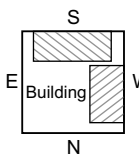

The shaded areas are appropriate for multilevel constructions. However the top roof for the whole construction including that on the shaded area shall be only one without any difference in it's levels.

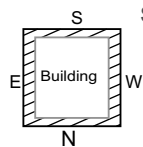

Shaft / Duct / Open Area

These may be placed only in the unshaded area as shown. These shall be away at least 3 feet from the main walls.

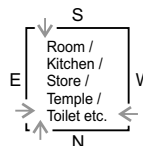

Location of doors

Doors should always be at places indicated in the map.

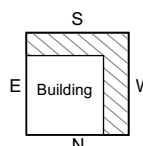

Prayer Room

The shaded area shown in figure either in the building or in the room or appropriate for purposes of prayer.

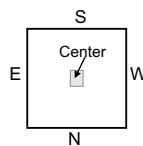

Central Area

There shall be no construction of ditches, sumps at this place. Including bore well, septic tank etc. or else whole family will be ruined.

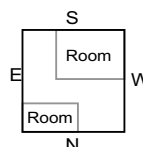

Size of the Rooms

Rooms towards North, East and NorthEast should be always smaller in size in comparison to rooms South, West & SouthWest.

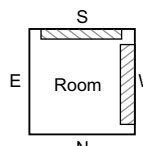

Shelves / Loft / Almirah

Shelves / Lofts etc can be placed in any room on Souther and Western walls and away from the corner as shown.

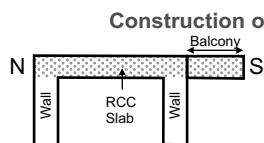

Construction of Balcony / Shed

These shall be on the complete side as shown.

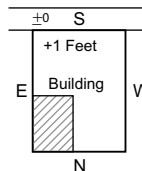

Road & plinth levels & drainage

Plinth level should be a maximum of one foot about the road level. Slope of the flooring should be from SouthWest to NorthEast. Water should be drained out only towards NorthEast (shaded area). From here underground drain pipes should be drawn to the sewers.

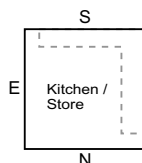

Construction of Slab

Kitchen and store can be anywhere in the construction but shelves shall always be in South and West walls as shown and never on East and North walls.

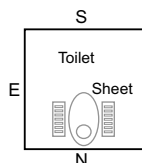

Construction of Toilet

Toilet may be anywhere in the building however the seat be such that during it's use person should face only North or South and never in East & West.

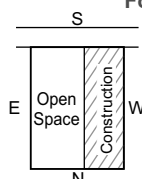

For lesser construction in the plot.

First Option

Construction should be as shown in South to North. This is the Best.

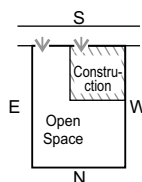

Second Option

Construction should only be on the South & West side and leave open space in the North & East. This is only a temporary solution for in this construction, there will be no development.

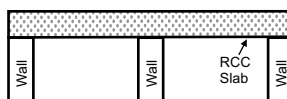

Construction of RCC roof Slab

The roof slab shall be even and shall have no slope towards any direction.

West Facing Constructions

Bore well shall always be towards NorthEast. Septic tank should be in the middle of North side. Other rooms, kitchen, toilet etc may be placed as per convenience. Staircase should be abutting South or West wall. Boring & septic tank can be constructed outside the construction/ room, it leads to minor defects.

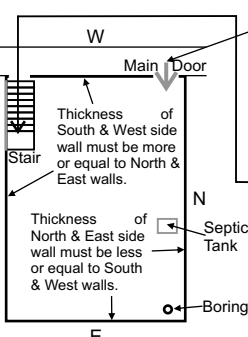

For ground floor, main entrance door shall always be at exalted place.

Even for going up, door is kept in the debilitating side consequent to staircase this would not be a fault.

Roof top construction / Over head water tank / Placing of other things

Such constructions on roof should best be as shown on place no. 1. While constructing ensure that start from place 1 and proceed towards place 2 in rectangular shape. ensure at least 3 feet of space as shown.

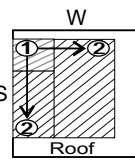

Size of the Rooms

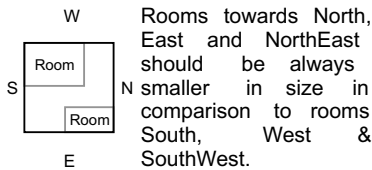

Location of doors

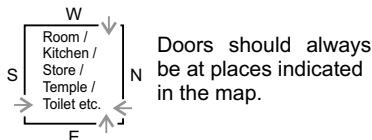

Prayer Room

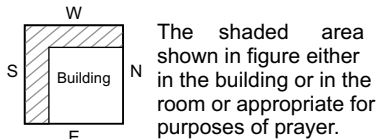

Shelves / Loft / Almirah

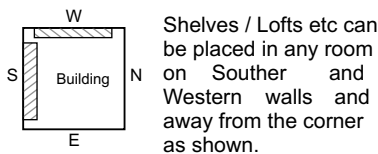

Central Area

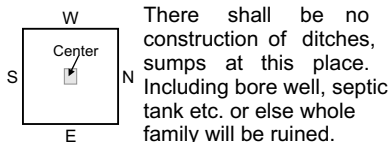

Shaft / Duct / Open Area

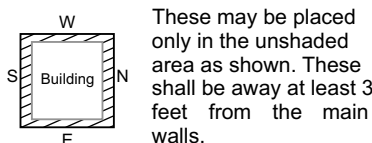

Construction of Toilet

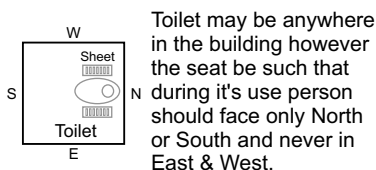

Construction of Balcony / Shed

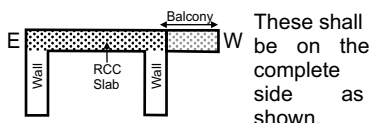

Compound Wall / Parapet Wall / Railing

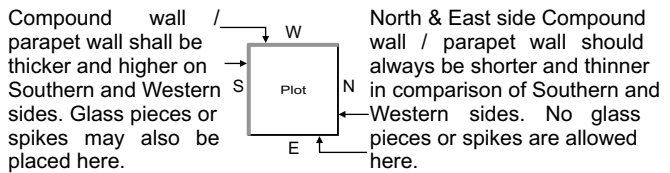

Compelling construction of basement

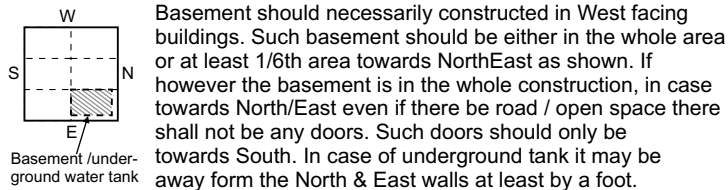

Construction of Slab

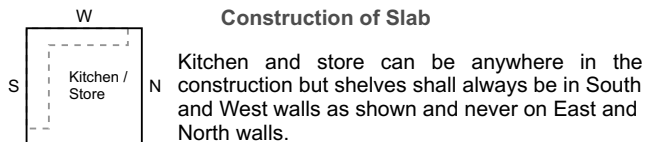

Duplex House / Magazine Floor

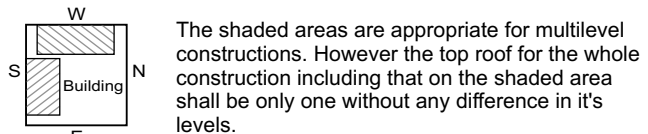

Road & plinth levels & drainage

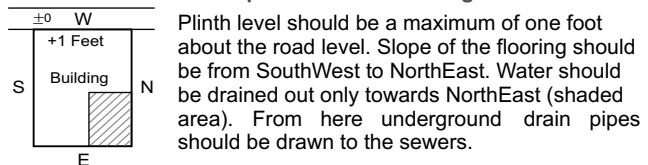

For lesser construction in the plot.

First Option

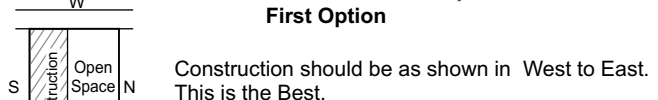

Second Option

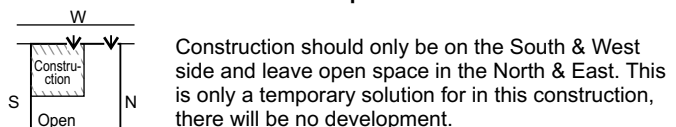

Construction of RCC roof Slab

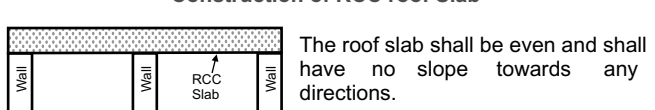

Skewed Plots

NorthEast Facing Constructions

Bore well shall always be towards East. Septic tank should be in North side. Other rooms, kitchen, toilet etc may be placed as per convenience. Staircase should be minimum three feet away from NorthEast & NorthWest walls. There shall not be any basement in NorthEast facing construction.

Even for going up, door is kept in the debilitating side consequent to staircase this would not be a fault.

For ground floor, main entrance door shall always be at exalted place.

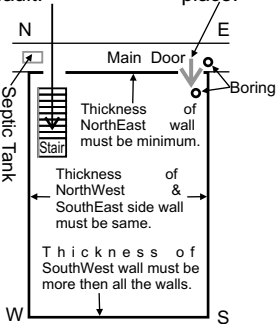

Shaft / Duct / Open Area

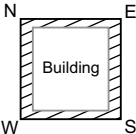

These may be placed only in the unshaded area as shown. These shall be away at least 3 feet from the main walls.

Size of the Rooms

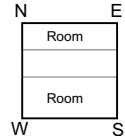

Rooms towards NorthEast should be always smaller in size in comparison to rooms SouthWest.

Location of doors

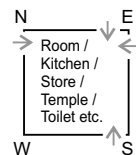

Doors should always be at places indicated in the map.

Prayer Room

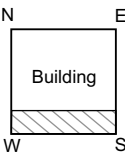

The shaded area shown in figure either in the building or in the room or appropriate for purposes of prayer.

Central Area

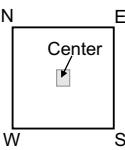

There shall be no construction of ditches, sumps at this place. Including bore well, septic tank etc. or else whole family will be ruined.

Compound Wall / Parapet Wall / Railing

NorthEast side Compound wall should always be shorter and thinner in comparison of all other sides. No glass pieces or spikes are allowed here.

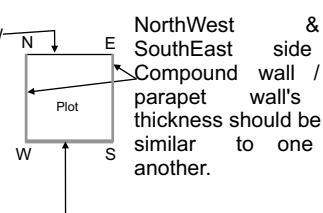

Compound / parapet wall shall be thicker and higher on SouthWest sides. Glass pieces/spikes may also be placed here.

Roof top construction / Over head water tank / Placing of other things

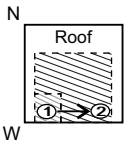

Such constructions on roof should best be as shown on place no. 1. While constructing ensure that start from place 1 and proceed towards place 2 in rectangular shape. ensure at least 3 feet of space as shown.

Duplex House / Magazine Floor

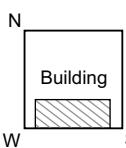

The shaded areas are appropriate for multilevel constructions. However the top roof for the whole construction including that on the shaded area shall be only one without any difference in its levels.

Floor level vis a vis road and drainage

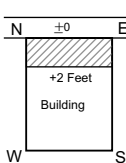

The floor level of the construction should be at least two feet above the road and drainage should be from the shaded area only.



Construction of Slab

Kitchen and store can be anywhere in the construction but shelves shall always be in SouthWest wall as shown and never on NorthEast, SouthEast & NorthWest walls.

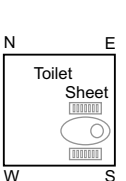

Construction of Toilet

Toilet may be anywhere in the building however the seat be such that during its use, the person should face only North or South and never in East & West.

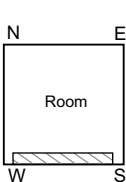

Shelves / Loft / Almirah

Shelves / Lofts, almirah, heavy furniture etc can be placed in any room on SouthWest walls and away from the corner as shown.

Construction of Balcony / Shed

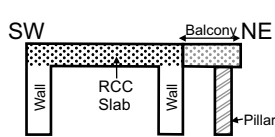

These shall be on the complete side as shown. The whole weight shall be carried either by walls or by columns.

Construction of RCC roof Slab

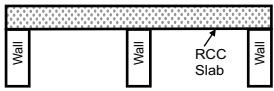

The roof slab shall be even and shall have no slope towards any directions.

For lesser construction in the plot.

First Option

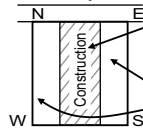

Construction should be as shown in NorthEast to SouthWest. This is the Best.

Leave similar open space in the NorthWest & SouthEast.

Second Option

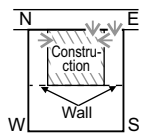

Construction should only be in middle of plot. Leave similar open space in the NorthWest & SouthEast. Construct a wall of about 2.5 feet height on the dotted line such that the vacant area is isolated. This is only a temporary solution for in this construction, there will be no development.

SouthEast Facing Constructions

Bore well & septic tank shall always be towards East. Other rooms, kitchen, toilet etc may be placed as per convenience. Staircase should be abutting SouthWest wall and shall not be adjoining main SouthEast wall. There shall not be any basement in SouthEast facing construction.

For ground floor, main entrance door shall always be at exalted place.

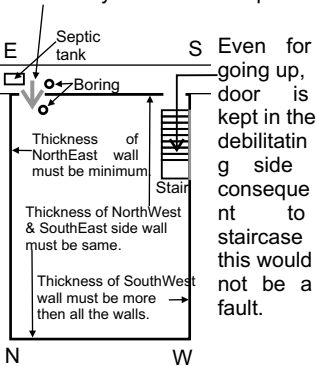

Even for going up, door is kept in the debilitating side consequent to staircase this would not be a fault.

Compound Wall / Parapet Wall / Railing

NorthEast side Compound wall / parapet wall should always be shorter and thinner in comparison of all other sides. No glass pieces or spikes are allowed here.

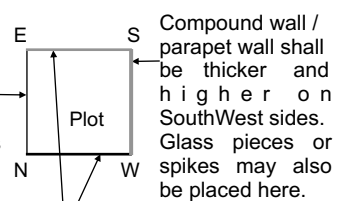

NorthWest & SouthEast side Compound wall / parapet wall's thickness should be similar to one another.

Roof top construction / Over head water tank / Placing of other things

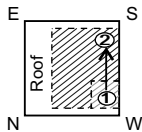

Such constructions on roof should best be as shown on place no. 1. While constructing ensure that start from place 1 and proceed towards to place 2 in rectangular shape. ensure at least 3 feet of space as shown.

Duplex House / Magazine Floor

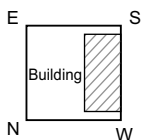

The shaded areas are appropriate for multilevel constructions. However the top roof for the whole construction including that on the shaded area shall be only one without any difference in it's levels.

Floor level vis a vis road and drainage

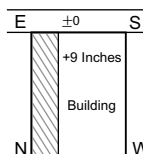

The floor level of the construction can be maximum nine inches above the road and drainage should be from the shaded area only.

Construction of Slab



Kitchen and store can be anywhere in the construction but shelves shall always be in SouthWest wall as shown and never on NorthEast, SouthEast & NorthWest walls.

Size of the Rooms

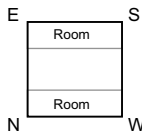

Rooms towards SouthEast & NorthWest must be similar to one another.

Location of doors

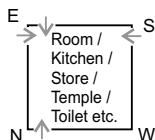

Doors should always be at places indicated in the map.

Prayer Room

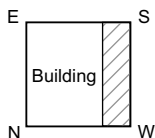

The shaded area shown in figure either in the building or in the room or appropriate for purposes of prayer.

Central Area

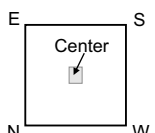

There shall be no construction of ditches, sumps at this place. Including bore well, septic tank etc. or else whole family will be ruined.

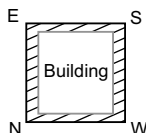
Shaft / Duct / Open Area

These may be placed only in the unshaded area as shown. These shall be away at least 3 feet from the main walls.

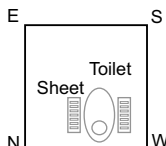
Construction of Toilet

Toilet may be anywhere in the building however the seat be such that during it's use person should face only North or South and never in East & West.

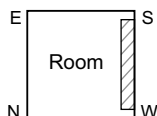
Shelves / Loft / Almirah

Shelves / Lofts, almirah, heavy furniture etc can be placed in any room on SouthWest walls and away from the corner as shown.

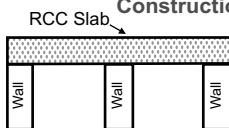
Construction of RCC roof Slab

The roof slab shall be even and shall have no slope towards any directions.

SouthWest Facing Constructions

Bore well shall always be towards East. Septic tank should be in North side. Other rooms, kitchen, toilet etc may be placed as per convenience. Staircase should be abutting SouthWest wall and should not adjoining SouthEast & NorthWest walls. Septic tank can be construct outside the construction/room, it leads to minor defects.

For ground floor, main entrance door shall always be at exalted place.

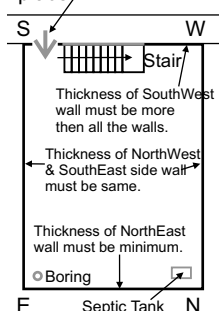
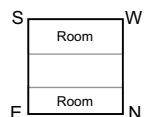
**Size of the Rooms**

Rooms towards SouthWest should be always bigger in size in comparison to rooms NorthEast.

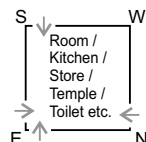
Location of doors

Doors should always be at places indicated in the map.

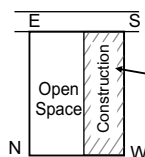
For lesser construction in the plot.**First Option**

Construction should be as shown in SouthEast to NorthWest. This is the Best.

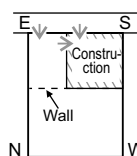
Second Option

Construction should only be on the SouthWest side and leave open space in the NorthEast. Construct a wall of about 2.5 feet height on the dotted line such that the vacant area is isolated. This is only a temporary solution for in this construction, there will be no development.

Construction of Balcony / Shed

These shall be on the complete side as shown. In SouthEast and NorthWest facing construction, length, width, thickness and weight of both side balcony/shed must be similar. It is prohibited to construct in any one side.

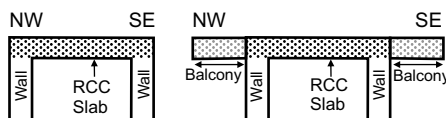
**Compound Wall / Parapet Wall / Railing**

NorthWest & SouthEast side Compound wall / parapet wall's thickness should be similar to one another.

Compound wall / parapet wall shall be thicker and higher on SouthWest sides. Glass pieces or spikes may also be placed here.

NorthEast side Compound wall / parapet wall should always be shorter and thinner in comparison of all other sides. No glass pieces or spikes are allowed here.

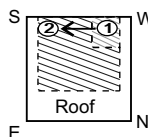
Roof top construction / Over head water tank / Placing of other things

Such constructions on roof should best be as shown on place no. 1. While constructing ensure that start from place 1 and proceed towards place 2 in rectangular shape. ensure at least 3 feet of space as shown.

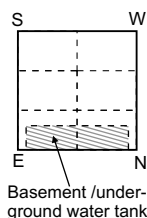
Compelling construction of basement

Basement should necessarily be constructed in SouthWest facing buildings. Such basement should be either in the whole area or at least 1/6th area towards NorthEast as shown. If however the basement is in the whole construction, in case towards NorthWest / SouthEast even if there be road / open space there shall not be any doors. In case of underground tank it may be away from the NorthWest & SouthEast walls at least by a foot.

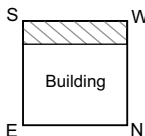
Prayer Room

The shaded area shown in figure either in the building or in the room or appropriate for purposes of prayer.

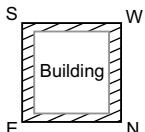
Shaft / Duct / Open Area

These may be placed only in the unshaded area as shown. These shall be away at least 3 feet from the main walls.

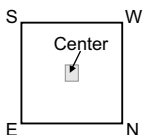
Central Area

There shall be no construction of ditches, sumps at this place. Including bore well, septic tank etc. or else whole family will be ruined.

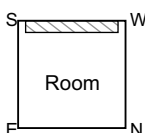
Shelves / Loft / Almirah

Shelves / Lofts, almirah, heavy furniture etc can be placed in any room on SouthWest walls and away from the corner as shown.

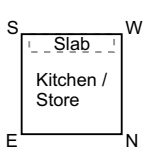
Construction of Slab

Kitchen and store can be anywhere in the construction but shelves shall always be in SouthWest wall as shown and never on NorthEast, SouthEast & NorthWest walls.

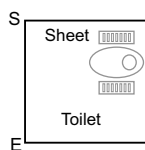
Construction of Toilet

Toilet may be anywhere in the building however the seat be such that during it's use person should face only North or South and never in East & West.

Bore well & septic tank shall always be towards North. Other rooms, kitchen, toilet etc may be placed as per convenience. Staircase should be abutting SouthWest wall and shall not be adjoining main NorthWest wall. There shall not be any basement in NorthWest facing construction.

Even for going up, door is kept in the debilitating side consequent to staircase this would not be a fault.

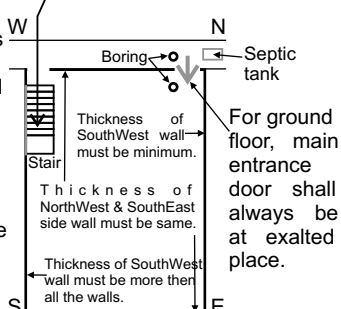
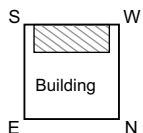
**Duplex House / Magazine Floor**

The shaded areas are appropriate for multilevel constructions. However the top roof for the whole construction including that on the shaded area shall be only one without any difference in it's levels.

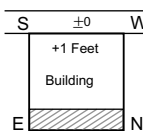
Road & plinth levels & drainage

Plinth level should be a maximum of one foot about the road level. Slope of the flooring should be from SouthWest to NorthEast. Water should be drained out only towards NorthEast (shaded area). From here underground drain pipes should be drawn to the sewers.

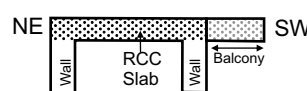
Construction of Balcony / Shed

These shall be on the complete side as shown.

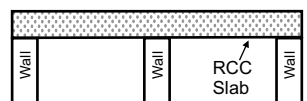
Construction of RCC roof Slab

The roof slab shall be even and shall have no slope towards any directions.

For lesser construction in the plot.

First Option

Construction should be as shown in SouthWest to NorthEast. This is the Best.

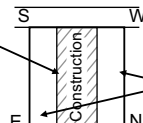

Leave similar open space in the NorthWest & SouthEast.

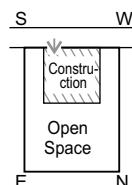
Second Option

Construction should only be in middle of plot on SouthWest wall and leave open space in NorthEast. Leave similar open space in the NorthWest & SouthEast. This is only a temporary solution for in this construction, there will be no development.

NorthWest Facing Constructions**Compound Wall / Parapet Wall / Railing**

Compound wall / parapet wall shall be thicker and higher on SouthWest sides. Glass pieces or spikes may also be placed here.

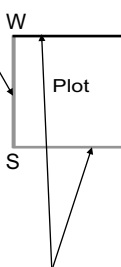

NorthEast side Compound wall / parapet wall should always be shorter and thinner in comparison of all other sides. No glass pieces or spikes are allowed here.

NorthWest & SouthEast side Compound wall / parapet wall's thickness should be similar to one another.

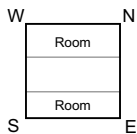
Size of the Rooms

Rooms towards SouthEast & NorthWest must be similar to one another.

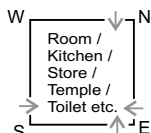
Location of doors

Doors should always be at places indicated in the map.

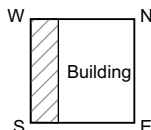
Prayer Room

The shaded area shown in figure either in the building or in the room or appropriate for purposes of prayer.

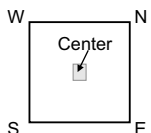
Central Area

There shall be no construction of ditches, sumps at this place. Including bore well, septic tank etc. or else whole family will be ruined.

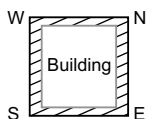
Shaft / Duct / Open Area

These may be placed only in the unshaded area as shown. These shall be away at least 3 feet from the main walls.

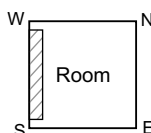
Shelves / Loft / Almirah

Shelves / Lofts, almirah, heavy furniture etc can be placed in any room on SouthWest walls and away from the corner as shown.

Construction of Balcony / Shed

These shall be on the complete side as shown. In SouthEast and NorthWest facing construction, length, width, thickness and weight of both side balcony/shed must be similar. It is prohibited to construct in any one side.

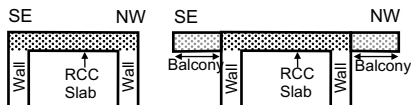
**Construction of RCC roof Slab**

The roof slab shall be even and shall have no slope towards any directions.

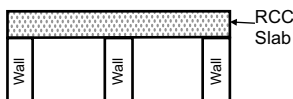
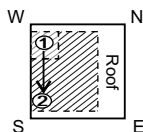
**Roof top construction / Over head water tank / Placing of other things**

Such constructions on roof should best be as shown on place no. 1. While constructing ensure that start from place 1 and proceed towards to place 2 in rectangular shape. ensure at least 3 feet of space as shown.

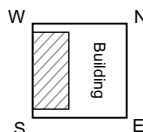
Duplex House / Magazine Floor

The shaded areas are appropriate for multilevel constructions. However the top roof for the whole construction including that on the shaded area shall be only one without any difference in it's levels.

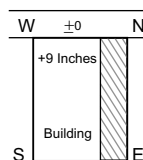
Floor level vis a vis road and drainage

The floor level of the construction can be maximum nine inches above the road and drainage should be from the shaded area only.

Construction of Slab

Kitchen and store can be anywhere in the construction but shelves shall always be in SouthWest wall as shown and never on NorthEast, SouthEast & NorthWest walls.

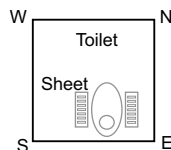
Construction of Toilet

Toilet may be anywhere in the building however the seat be such that during it's use person should face only North or South and never in East & West.

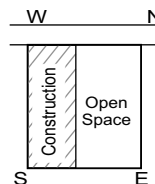
For lesser construction in the plot.**First Option**

Construction should be as shown in NorthWest to SouthEast. This is the Best.

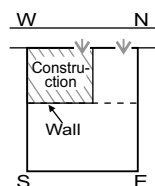
Second Option

Construction should only be on the SouthWest side and leave open space in the NorthEast. Construct a wall of about 2.5 feet height on the dotted line such that the vacant area is isolated. This is only a temporary solution for in this construction, there will be no development.

COMPOUND WALL

The following principles should be strictly followed while construction. For any defects in the compound wall will have disastrous consequences.

Regular Plot

- 1- The Eastern and Northern walls should be thinner and shorter.
- 2- Western and Southern walls should be thicker and higher.
- 3- Slope in the plot should be from SouthWest to NorthEast only.
- 4- Care to be taken while making slope for the ground that even afterwards South & West wall are higher and thicker than North & Eastern walls.
- 5- The compound wall should connect all the four corners such that no breakages are there.
- 6- The heights of the compound walls be measured from the main construction floor level only.
- 7- There shall be no spikes or glass pieces on Northern and Eastern walls. For this obstructs inflow of energy.

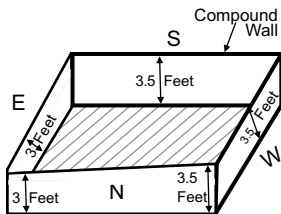

Skewed Plot

- 1- NorthEast compound wall should be thinner and shorter.
- 2- SouthWest compound wall should be thicker and higher.
- 3- Walls on SouthEast and NorthWest should be similar in height and thickness. (thinner than NorthEast wall but thinner than SouthWest wall and higher than NorthEast wall and shorter than SouthWest wall.)
- 4- The compound wall should connect all the four corners such that no breakages are there.
- 5- The slope of the plot should be SouthWest to NorthEast as shown.
- 6- After such slope on the plot the heights of the compound walls should remain undisturbed.
- 7- Compound wall heights are best measured with reference to main construction flooring.
8. There shall be no spikes or glass pieces on Northern and Eastern walls. For this obstructs inflow of energy.

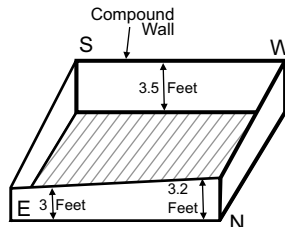

Effects of various constructions within the compound wall

Construction on NorthEast portion results in all family members and in particular earning members being worried, illness, no progress in life, financial stringency and first & fourth child having troublesome life & marital discords.

Regular Plot

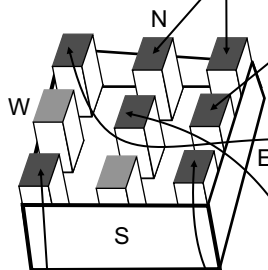

Construction on the North results in financial stringency, ladies being unwell, loss of name & fame and developing irritable temperament.

Construction on the East results in serious ailments among men folk, insecurity feelings, loss of name & fame, financial stringency, court cases problems with administration, being child less or abortions etc.

Construction on NorthWest portion results in female folk being unwell, indebtedness, fights & disputes, mental worries, insolvency, court cases, problems with administration and third & seventh child having troublesome life & marital discords.

Construction on the central area results in whole family in particular head of the family, first child becoming disturbed in life and even loss of progeny is indicated.

Construction on SouthWest portion results in head of the family, first/fifth child being unwell and live away from the house.

Construction on SouthEast portion results in female folk being unwell, indebtedness, fights & disputes, mental worries, fire & theft hazards, court cases, problems with administration and second & sixth child having troublesome life & marital discords.

Construction on West portion results in Head of the family & male members may be living away from the home.

Construction on South portion results in female folk being unwell, loss of name & fame, irritable temper, becoming stubborn and mental worries.

Skewed Plot

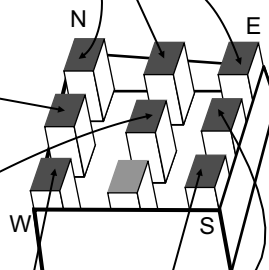

BORE WELL AND UNDER GROUND WATER TANK

If theses be inside the house, consequences are serious. When outside, their effect is minimum.

Shaded area is the correct place for these (in order of priority)

Third Option

Bore well and under ground water tank can be anywhere in the shaded areas shown.

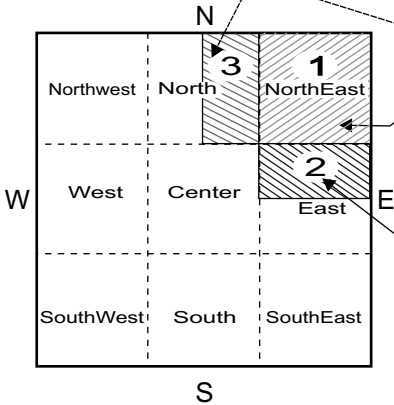

First Option

Bore well and under ground water tank can be anywhere in the shaded areas shown.

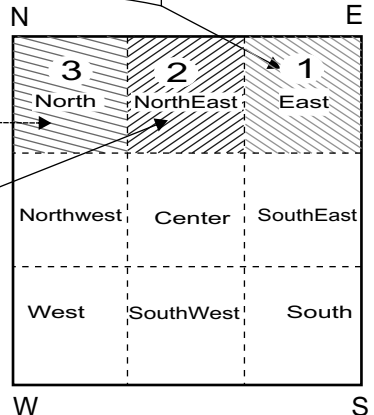

Second Option

Bore well and under ground water tank can be anywhere in the shaded areas shown.

Effect of Bore Well and Under Ground Water tank in debilitating areas (Shown Shaded).

Regular Plot

Siting in NorthWest results in financial stringency, female folk being unwell, irritable temper and loss of name and fame.

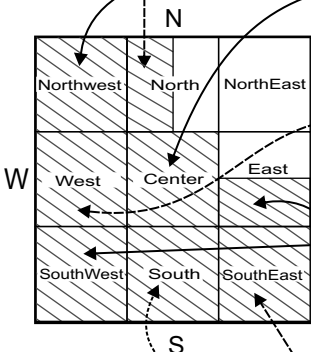

Siting in WestNorth results in female folk being unwell, indebtedness, fights & disputes, mental worries, insolvency, court cases, problems with administration and third & seventh child having troublesome life & marital discords.

Siting in central areas results in whole family in particular head of the family, first child becoming disturbed in life and even loss of progeny is indicated.

Siting in West results in head of the family and male members being unwell, bad habits, getting convicted, going to jail, accidents and death are possible.

Siting in SouthWest results in head of the family and first / fifth child being unwell, bad habits, getting convicted, going to jail, accidents and death are possible.

Siting in South results in female folk being unwell, loss of name & fame, irritable temper, becoming stubborn and mental worries.

Siting in EastSouth results in serious ailments among men folk, insecurity feelings, loss of name & fame, financial stringency, court cases problems with administration, being child less or abortions etc.

Siting on SouthEast results in female folk being unwell, indebtedness, fights & disputes, mental worries, fire & theft hazards, court cases, problems with administration and second & sixth child having troublesome life & marital discords.

Skewed Plot

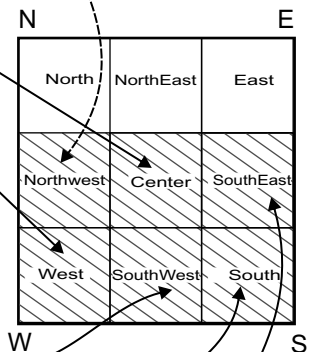

MAIN ENTRANCE AND DOORS

Main entrance in debilitating area is disastrous. If the entrance to rooms, kitchen, bathroom, store etc are in debilitating areas. This will lead to minor influences.

Shaded area is the correct place for these

Regular Plot

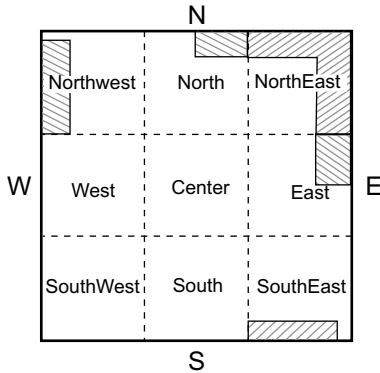

Doors should be placed in the shaded area only whether it is main door or doors of other rooms such as bedroom, kitchen, bathroom etc.

Skewed Plot

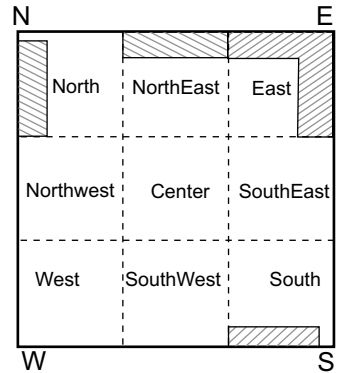

Effect of doors in debilitating areas (Shown Shaded).

Regular Plot

Siting in NorthWest results in financial stringency, female folk being unwell, irritable temper and loss of name and fame.

Siting in North-NorthWest results in female folk being unwell, indebtedness, fights & disputes, mental worries, insolvency, court cases, problems with administration and third & seventh child (if female) having troublesome life & marital discords.

Siting on East-SouthEast results in female folk being unwell, indebtedness, fights & disputes, mental worries, fire & theft hazards, court cases, problems with administration and second & sixth child (if male) having troublesome life & marital discords.

Siting in West results in head of the family and male members being unwell, bad habits, getting convicted, going to jail, accidents and death are possible.

Siting in SouthWest results in head of the family and first / fifth child being unwell, bad habits, getting convicted, going to jail, accidents and death are possible.

Siting in EastSouth results in serious ailments among men folk, insecurity feelings, loss of name & fame, financial stringency, court cases problems with administration, being child less or abortions etc.

Siting in South results in female folk being unwell, loss of name & fame, irritable temper, becoming stubborn and mental worries.

Skewed Plot

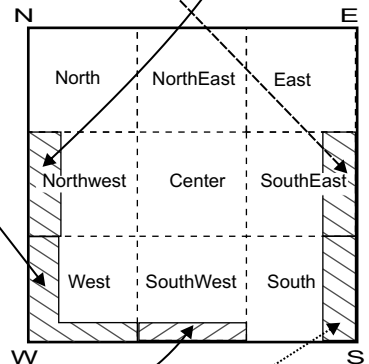

DOOR PLACEMENT WITH STAIR CASE

Often main door while being placed on exalted place, even stair case and room on top of stair case is also kept at the same place with the result that while enjoying the beneficial effect of the main gate we also invite adverse effects of stair case and roof over the same. Some times putting a water tank or other constructions on the stair case roof is resorted to leading to severe disastrous results.

Regular Plot

Stair case adjoining main door in North facing construction

Adverse effects of stair case and roof over the same

Road is towards North of the construction. Main door is in the exalted position of North-NorthEast. Stair case and stair case cover are also in the same side. This has adverse effect. All the family members and in particular head of the family and other earning male members will have tense life, ailments having no progress in life, financial stringency, loss of name and fame and first & fourth child if male leading a troublesome life and marital discords.

Remedy 1 :

Avoid the adverse effects by shifting the stair case away from NorthEast. By shifting stair case and stair case cover at least one foot away from NorthEast corner, the adverse effects are greatly minimized. If however it is shifted by more than three feet, no adverse effects are indicated. In no case shall the landing of stair case and the stair case cover be adjoining NorthEast. The stair case cover should be of lightest possible material and shortest possible height. No construction over this is permitted.

For ground floor main door shall be at the exalted place only. Stair case and stair case cover may be adjoining Western wall and at least one foot away from Northern wall to minimize the adverse effect. If the same be at least three feet or more, no adverse effects are indicated. For going to upper floors, because of the stair case adverse effects consequent to stair case would not be a fault.

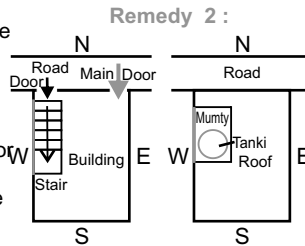

Remedy 2 :

For compound wall and ground floor main entrance should be at exalted place only. For stair case entry can be from inside the construction.

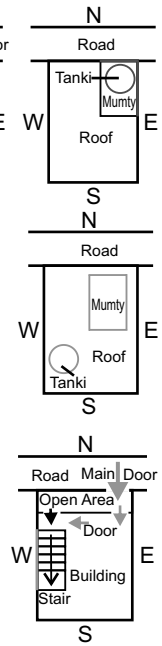

Stair case adjoining main door in East facing construction

Adverse effects of stair case and roof over the same

Road is towards East of the construction. Main door is in the exalted position of East-NorthEast. Stair case and stair case cover are also in the same side. This has adverse effect. All the family members and in particular head of the family and other earning male members will have tense life, ailments having no progress in life, financial stringency, loss of name and fame and first & fourth child if female leading a troublesome life and marital discords.

Remedy 1 :

Avoid the adverse effects by shifting the stair case away from NorthEast. By shifting stair case and stair case cover at least one foot away from NorthEast corner, the adverse effects are greatly minimized. If however it is shifted by more than three feet, no adverse effects are indicated. In no case shall the landing of stair case and the stair case cover be adjoining NorthEast. The stair case cover should be of lightest possible material and shortest possible height. No construction over this is permitted.

For ground floor main door shall be at the exalted place only. Stair case and stair case cover may be adjoining Southern wall and at least one foot away from Eastern wall to minimize the adverse effect. If the same be at least three feet or more, no adverse effects are indicated. For going to upper floors, because of the stair case adverse effects consequent to stair case would not be a fault.

Remedy 2 :

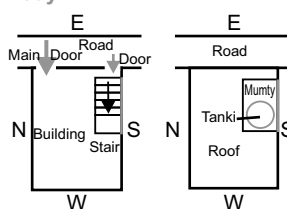

For compound wall and ground floor main entrance should be at exalted place only. For stair case entry can be from inside the construction.

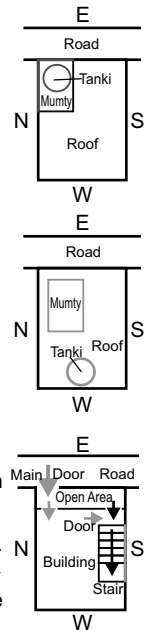

Stair case adjoining main door in South facing construction

Adverse effects of stair case and roof over the same

Road is towards South of the construction. Main door is in the exalted position of East-NorthEast. Stair case and stair case cover are also in the same side. This has adverse effect. female folk being unwell, indebtedness, fights & disputes, mental worries, fire & theft hazards, court cases, problems with administration and second & sixth child having troublesome life & marital discords.

Remedy 1 :

Avoid the adverse effects by shifting the stair case away from SouthEast corner. By shifting stair case and stair case cover at least one foot away from SouthEast corner, the adverse effects are greatly minimized. If however it is shifted by more that three feet, no adverse effects are indicated.

Remedy 2 :

For ground floor main door shall be at the exalted place only. Stair case and stair case cover may be adjoining Western wall and at least one foot away from Southern wall to minimize the adverse effect. If the same be at least three feet or more, no adverse effects are indicated. For going to upper floors, because of the stair case adverse effects consequent to stair case would not be a fault.

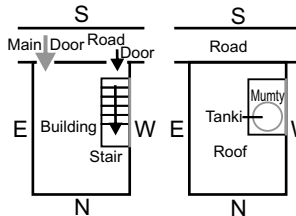
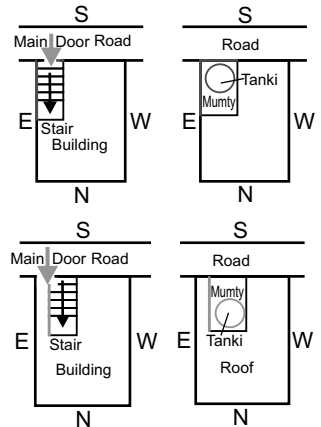

For compound wall and ground floor main entrance should be at exalted place only. For stair case entry can be from inside the construction.

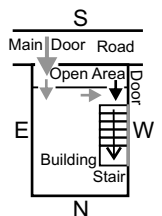

Stair case adjoining main door in West facing construction

Adverse effects of stair case and roof over the same

Road is towards West of the construction. Main door is in the exalted position of East-NorthEast. Stair case and stair case cover are also in the same side. This has adverse effect. Female folk being unwell, indebtedness, fights & disputes, mental worries, insolvency, court cases, problems with administration and third & seventh child having troublesome life & marital discords.

Remedy 1 :

Avoid the adverse effects by shifting the stair case away from NorthWest corner. By shifting stair case and stair case cover at least one foot away from NorthWest corner, the adverse effects are greatly minimized. If however it is shifted by more that three feet, no adverse effects are indicated.

Remedy 2 :

For ground floor main door shall be at the exalted place only. Stair case and stair case cover may be adjoining Southern wall and at least one foot away from Western wall to minimize the adverse effect. If the same be at least three feet or more, no adverse effects are indicated. For going to upper floors, because of the stair case adverse effects consequent to stair case would not be a fault.

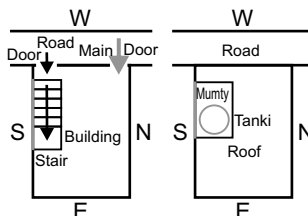

For compound wall and ground floor main entrance should be at exalted place only. For stair case entry can be from inside the construction.

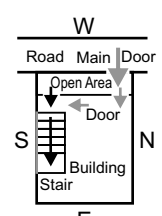

Skewed Plot

Stair case adjoining main door in NorthEast facing construction

Adverse effects of stair case and roof over the same

Road is towards NorthEast of the construction. Main door is in the exalted position of East. Stair case and stair case cover are also in the same side. This has adverse effect. Serious ailments among men folk, insecurity feelings, loss of name & fame, financial stringency, court cases problems with administration, being child less or abortions etc.

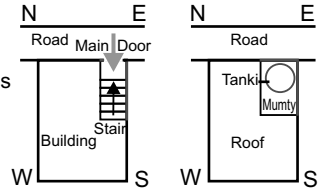

Adverse effects of stair case and roof over the same

Road is towards NorthEast of the construction. Main door is in the exalted position of North. Stair case and stair case cover are also in the same side. This has adverse effect. financial stringency, female folk being unwell, irritable temper and loss of name and fame.

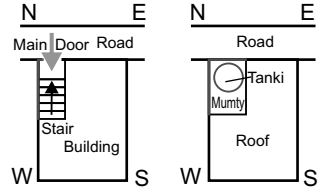

Remedy

In no case shall the landing of stair case and the stair case cover be adjoining any wall. If possible construct pillars to take the weight and after that connect to roof. By shifting stair case and stair case cover at least one foot away from NorthEast corner, the adverse effects are greatly minimized. If however it is shifted by more than three feet, no adverse effects are

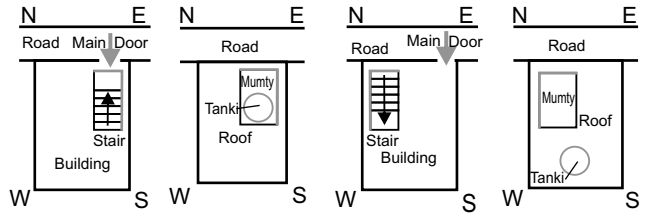

indicated. In no case shall the landing of stair case and the stair case cover be adjoining NorthEast. The stair case cover should be of lightest possible material and shortest possible height. No construction over this is permitted.

Stair case adjoining main door in SouthEast facing construction

Adverse effects of stair case and roof over the same

Road is towards SouthEast of the construction. Main door is in the exalted position of East. Stair case and stair case cover are also in the same side. This has adverse effect. Serious ailments among men folk, insecurity feelings, loss of name & fame, financial stringency, court cases problems with administration, being child less or abortions etc.

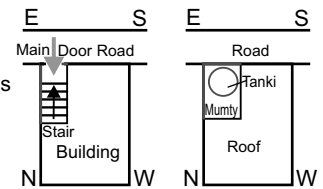

Remedy 1 :

Avoid the adverse effects by shifting the stair case away from East corner. By shifting stair case and stair case cover at least one foot away from East corner, the adverse effects are minimized. If however it is shifted by more than three feet, the adverse effects are greatly minimized. In no case shall the landing of stair case and the stair case cover be adjoining any wall. If possible construct pillars to take the weight and after that connect to roof. Stair case cover should not be adjoining any wall. The stair case cover should be of lightest possible material and shortest possible height. No construction over this is permitted.

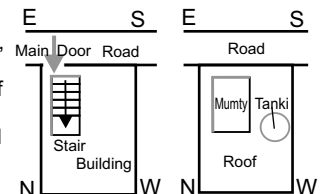

Remedy 2 :

For ground floor main door shall be at the exalted place only. Stair case and stair case cover may be adjoining SouthWest wall and at least one foot away from SouthEast wall to minimize the adverse effect. If the same be at least three feet or more, no adverse effects are indicated. For going to upper floors, because of the stair case adverse effects consequent to stair case would not be a fault.

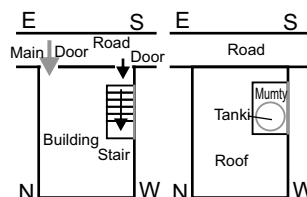

For compound wall and ground floor main entrance should be at exalted place only. For stair case entry can be from inside the construction.

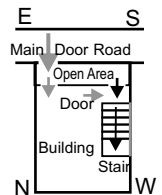

Stair case adjoining main door in SouthWest facing construction

Adverse effects of stair case and roof over the same

Road is towards SouthWest of the construction. Main door is in the exalted position of South. Stair case and stair case cover are also in the same side. This has adverse effect. female folk being unwell, indebtedness, fights & disputes, mental worries, fire & theft hazards, court cases, problems with administration and second & sixth child having troublesome life & marital discords.

Remedy 1 :

Avoid the adverse effects by shifting the stair case away from South corner. By shifting stair case and stair case cover at least one foot away from South corner, the adverse effects are greatly minimized. If however it is shifted by more than three feet, no adverse effects are indicated.

Remedy 2 :

For ground floor main door shall be at the exalted place only. Stair case and stair case cover may be adjoining SouthWest wall and at least one foot away from NorthWest & SouthEast wall to minimize the adverse effect. If the same be at least three feet or more, no adverse effects are indicated. For going to upper floors, because of the stair case adverse effects consequent to stair case would not be a fault.

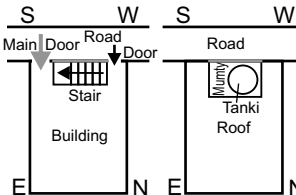

For compound wall and ground floor main entrance should be at exalted place only. For stair case entry can be from inside the construction.

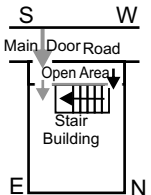

Stair case adjoining main door in NorthWest facing construction

Adverse effects of stair case and roof over the same

Road is towards NorthWest of the construction. Main door is in the exalted position of North. Stair case and stair case cover are also in the same side. This has adverse effect. financial stringency, female folk being unwell, irritable temper and loss of name and fame.

Remedy 1 :

Avoid the adverse effects by shifting the stair case away from North corner. By shifting stair case and stair case cover at least one foot away from North corner, the adverse effects are minimized. If however it is shifted by more than three feet, the adverse effects are minimized. In no case shall the landing of stair case and the stair case cover be adjoining any wall. If possible construct pillars to take the weight and after that connect to roof. Stair case cover should not be adjoining any wall. The stair case cover should be of lightest possible material and shortest possible height. No construction over this is permitted.

Remedy 2 :

For ground floor main door shall be at the exalted place only. Stair case and stair case cover may be adjoining SouthWest wall and at least one foot away from NorthWest wall to minimize the adverse effect. If the same be at least three feet or more, no adverse effects are indicated. For going to upper floors, because of the stair case adverse effects consequent to stair case would not be a fault.

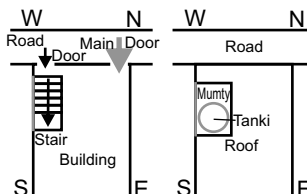

For compound wall and ground floor main entrance should be at exalted place only. For stair case entry can be from inside the construction.

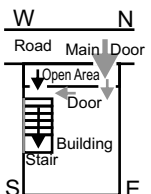

Effect of movements in Building / Room (Passing through doors etc.)

There are good and adverse effects indicated because of movements between the rooms in the building. If such movements are arrested inside the house the adverse effects are minimal. But if such movements starting from one side results in exit through the other door into the open area, this may have severe effects.

Regular Plot

North Facing Building / Bedroom

With movements from North-NorthEast to South-SouthEast complete family members will be happy, prosperous, enjoy good health, financial prosperity, good name and fame are indicated, first & fourth child if female are greatly benefitted.

If this opens in South-SouthEast, the benevolent effects are increased and second & sixth child if female will be greatly benefitted.

Benevolent Effects

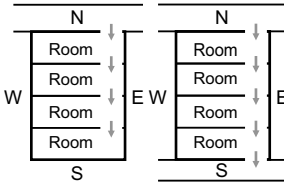

Movements starting from North-NorthEast to South-SouthWest as shown in the figure, though beneficial are comparatively less in intensity.

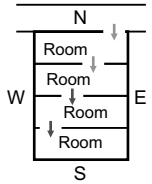

Malevolent Effects

With movements starting from North-NorthEast opening out in East-SouthEast, consequences are adverse.

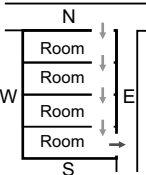

Movements starting from North-NorthEast opening out towards South-SouthWest results in adverse effects.

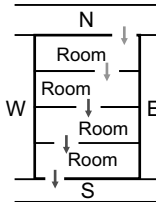

Movements starting from North-NorthEast opening out towards West-SouthWest results in adverse effects.

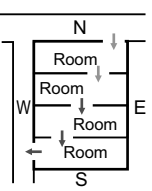

Severe Malevolent Effects

With movements starting from North-NorthWest ending in South-SouthWest, results in female folk being unwell, indebtedness, fights & disputes, mental worries, insolvency, court cases, problems with administration and third & seventh child if female having troublesome life & marital discords.

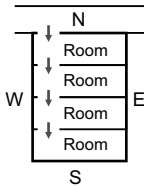

With movements starting from North-NorthWest ending in SouthEast adverse effects are indicated. If this opens in South-SouthEast, the adverse effects are minimized.

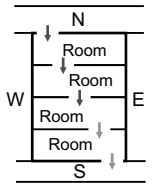
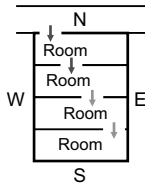

With movements starting from North-NorthWest opening in South-SouthWest, the adverse effects are hugely multiplied.

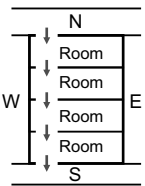

With movements starting from North-NorthWest opening in West-SouthWest, the adverse effects are hugely multiplied.

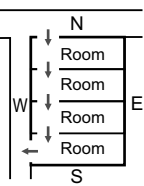

With movements starting from North-NorthWest opening in East-SouthEast, the adverse effects are hugely multiplied.

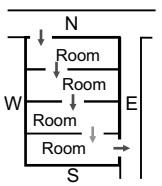

East Facing Building / Bedroom

Benevolent Effects

With movements from East-NorthEast to West-NorthWest complete family members will be happy, prosperous, enjoy good health, financial prosperity, good name and fame are indicated, first & fourth child if male are greatly benefitted.

If this opens in West-NorthWest, the benevolent effects are increased and second & sixth child if male will be greatly benefitted.

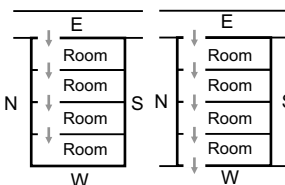

Movements starting from East-NorthEast to SouthWest as shown in the figure, though beneficial are comparatively less in intensity.

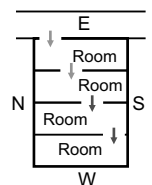

Malevolent Effects

With movements starting from East-NorthEast opening out in North-NorthWest, consequences are adverse.

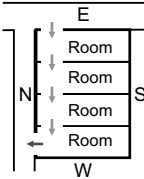

With movements starting from East-NorthEast opening out in West-SouthWest results in adverse effects.

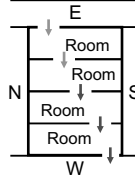

With movements starting from East-NorthEast opening out in South-SouthWest results in adverse effects.

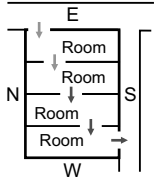
**Severe Malevolent Effects**

With movements starting from East-SouthEast ending in SouthWest, results in male folk being unwell, indebtedness, fights & disputes, mental worries, fire & theft hazards, court cases, problems with administration and second & sixth child if male having troublesome life & marital discords.

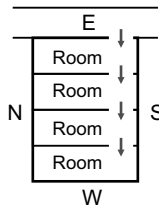

With movements starting from East-SouthEast ending in NorthWest adverse effects are indicated. If this opens in West-NorthWest the adverse effects are normal.

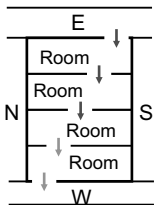
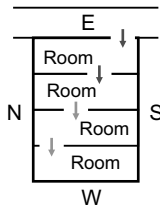

With movements starting from East-SouthEast opening in West-SouthWest, the adverse effects are hugely multiplied.

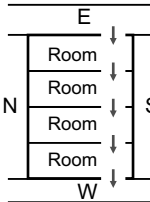

With movements starting from East-SouthEast opening in South-SouthWest, the adverse effects are hugely multiplied.

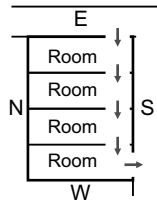

With movements starting from East-SouthEast opening in North-NorthWest, the adverse effects are hugely multiplied.

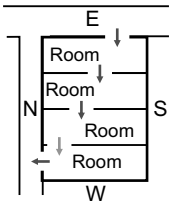
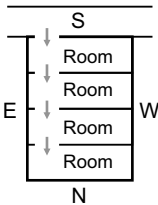
**South Facing Building / Bedroom****Benevolent Effects**

With movements from South-SouthEast to North-NorthEast complete family members will be happy, prosperous, enjoy good health, financial prosperity, good name and fame are indicated, second & sixth child if female are greatly benefitted.

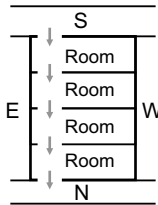

With movements from South-SouthEast to North-NorthEast leading to exit towards South side, the benevolent effects are increased and first & fourth child if female will be greatly benefitted.

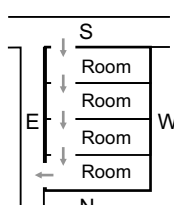

With movements from South-SouthEast to East-NorthEast leading to exit towards East side, the benevolent effects are increased and first & fourth child if male will be greatly benefitted.

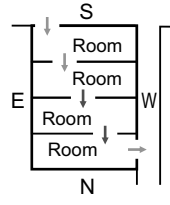

With movements from South-SouthEast to West-NorthEast leading to exit towards West side, the benevolent effects are increased and third & seventh child if male will be greatly benefitted.

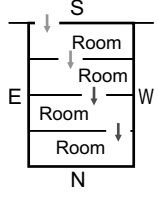

Movements starting from South-SouthEast to North-NorthWest as shown in the figure, though beneficial are comparatively less in intensity.

Malevolent Effects

With movements starting from South-SouthEast opening out in North-NorthWest, consequences are adverse.

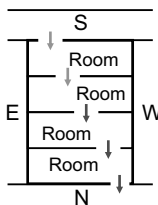

Movements starting from South-SouthWest opening out in North-NorthEast or East-NorthEast as shown in the figure, though adverse effects are comparatively less in intensity.

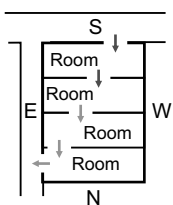
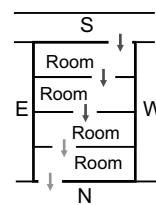

With movements starting from South-SouthWest opening out in West-NorthWest, consequences are adverse.

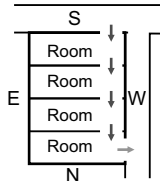

With movements starting from South-SouthWest to NorthEast, consequences are adverse.

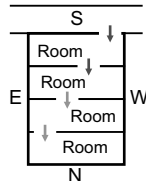

Severe Malevolent Effects

With movements starting from South-SouthWest to NorthWest, results in female folk being unwell, lack of prestige, irritable temper, mental worries, and first & fifth child if female having troublesome life & marital discords.

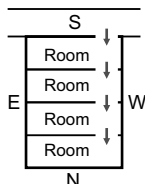

With movements starting from South-SouthWest opening in North-NorthWest, the adverse effects are hugely multiplied.

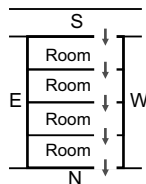

West Facing Building / Bedroom

Benevolent Effects

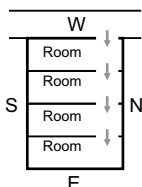

With movements from West-NorthWest to East-NorthEast men folk enjoy good health, happy life, high post in official life, third & seventh child if male will be greatly benefitted.

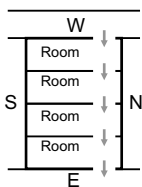

With movements from West-NorthWest to East-NorthEast leading to exit towards East side, the benevolent effects are increased and first & fourth child if male will be greatly benefitted.

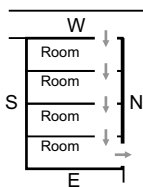

With movements from West-NorthWest to North-NorthEast leading to exit towards East side, the benevolent effects are increased and first & fourth child if female will be greatly benefitted.

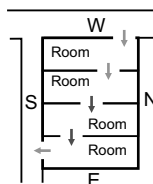

With movements from West-NorthWest to South-SouthEast leading to exit towards South side, the benevolent effects are increased and second & sixth child if female will be greatly benefitted.

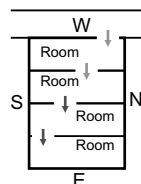

Movements starting from West-NorthWest to SouthEast as shown in the figure, though beneficial are comparatively less in intensity.

Malevolent Effects

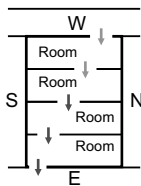

With movements starting from West-NorthWest opening out in East-SouthEast, consequences are adverse.

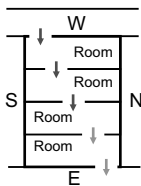

Movements starting from West-SouthWest opening out in North-NorthEast or East-NorthEast as shown in the figure, though adverse effect are comparatively less in intensity.

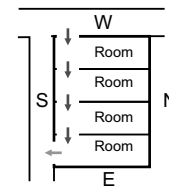
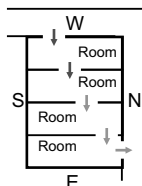

With movements starting from West-SouthWest opening out in South-SouthEast, consequences are adverse.

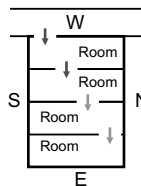

With movements starting from West-SouthWest to NorthEast, consequences are adverse.

Severe Malevolent Effects

With movements starting from West-SouthWest to SouthEast, result in head of the family and first / fifth child if male being unwell, bad habits, getting convicted, going to jail, accidents and death are possible.

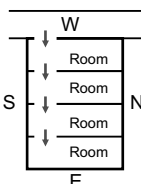

With movements starting from West-SouthWest opening in East-SouthEast, the adverse effects are hugely multiplied.

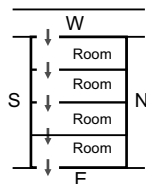

Skewed Plot

NorthEast Facing Building / Bedroom

Benevolent Effects

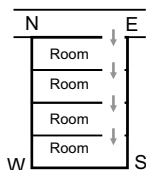

With movements from East corner to South corner complete family will be having happy & prosperous life in particular men folk enjoy sound health, financial prosperity and name & fame in society.

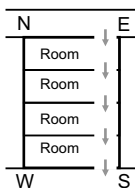

With movements from East corner to South corner leading to exit towards SouthWest side, the benevolent effects are increased.

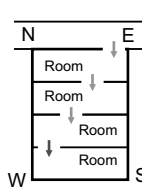

With movements from East corner to West corner as shown in the figure, though beneficial are comparatively less in intensity.

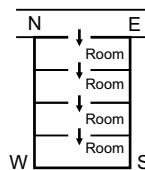

Movements from NorthEast to SouthWest are considered as average because the return movement is from SouthWest to NorthEast.

Malevolent Effects

With movements starting from East corner opening out in South corner towards SouthEast, consequences are adverse.

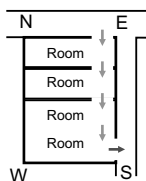

With movements starting from North corner opening out in South corner towards SouthWest, consequences are normal.

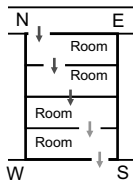

With movements starting from North corner to South corner, consequences are adverse.

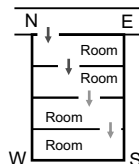

Severe Malevolent Effects

With movements starting from North corner to West corner, results in financial stringency, female folk being unwell, irritable temper and loss of name and fame.

If this opens at west corner, the adverse effects are hugely multiplied.

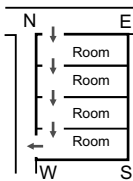
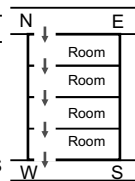
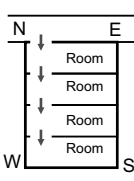

With movements starting from East corner opening in South corner towards SouthEast side, the adverse effects are hugely multiplied.

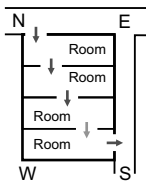

SouthEast Facing Building / Bedroom

Benevolent Effects

With movements from East to North would result in the complete family being happy & prosperous, enjoying sound health, increased prosperity & residents would be bestowed with good intelligence.

If this opens at the North corner then benevolent effect will increase.

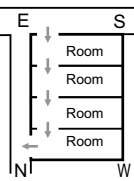
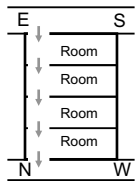
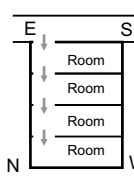

With movements from East corner to West corner as shown in the figure, though beneficial are comparatively less in intensity.

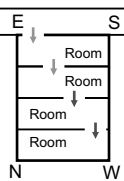

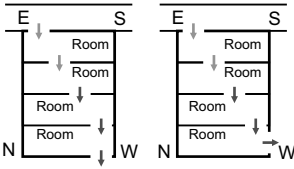
Malevolent Effects

With movements starting from East corner opening out in West corner consequences are adverse.

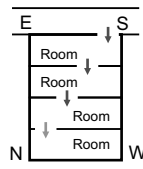

With movements starting from South corner towards North corner, consequences are adverse.

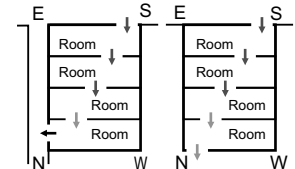

With movements starting from South corner opens at North corner, adverse effects will be comparatively less in intensity.

Severe Malevolent Effects

With movements starting from South corner to West corner, result in severe malevolent effects.

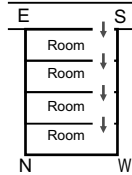

With movements starting from South corner opening in West corner, the adverse effects are hugely multiplied.

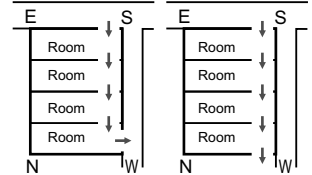
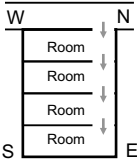
**NorthWest Facing Building / Bedroom****Benevolent Effects**

With movements from North corner to East corner, consequences are female folk enjoying good health & happy life, self confidence as also increase in financial prosperity

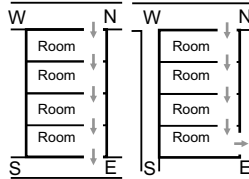

With movements from North corner opening out towards East corner, the benevolent effects are increased.

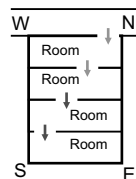

With movements from North corner to South corner as shown in the figure, though beneficial are comparatively less in intensity.

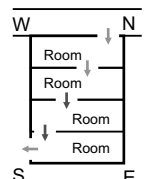

With movements from North corner to South corner leading to exit towards SouthWest side, the benevolent effects are increased.

Malevolent Effects

With movements starting from North corner opening out in South corner towards SouthEast side, consequences are adverse.

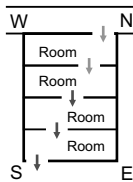

With movements starting from West corner towards East corner, consequences are adverse.

If this opening out in East corner, adverse effects are comparatively less in intensity.

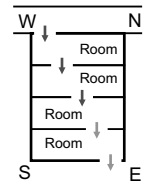
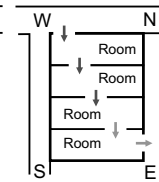
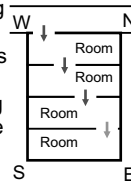
**Severe Malevolent Effects**

With movements starting from West corner to South corner, result in severe malevolent effects.

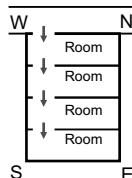

With movements starting from West corner opening in South corner, the adverse effects are hugely multiplied.

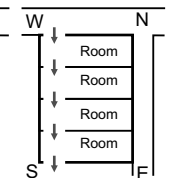
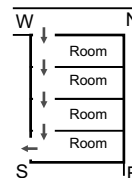

SouthWest Facing Building / Bedroom

Benevolent Effects

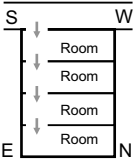

With movements from South corner to East corner, consequences are leading lady & female folk enjoying good health & happy life & also increased prestige.

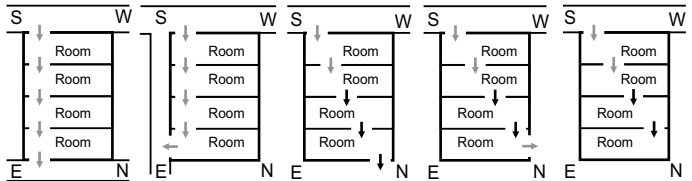

With movements from South corner to East/North corner leading to exit towards East side, the benevolent effects are increased.

Malevolent Effects

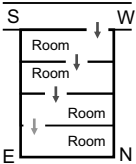

With movements starting from West corner towards East corner, consequences are adverse.

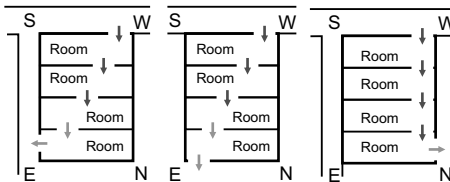

With movements starting from West corner opening out in East/North corner, consequences are adverse.

Severe Malevolent Effects

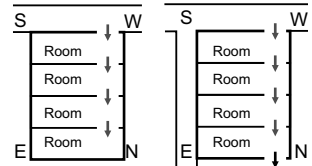

With movements starting from West corner towards or opening in North corner, the adverse effects are hugely multiplied.

STAIR CASE & STAIR CASE COVER

This should be in South, West or SouthWest portion only.

Shaded area is the correct place for Stair Case Construction

Stair Case Cover Construction

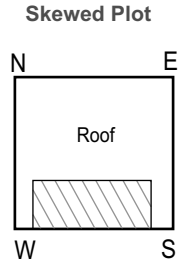
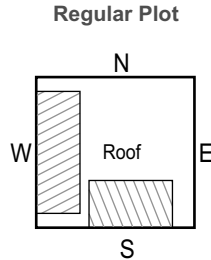
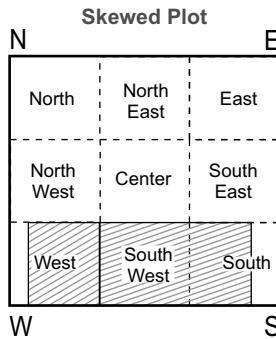
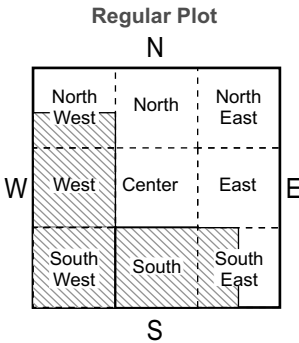

Stair case may be anywhere in shown shaded these areas.

Stair case cover may be placed only in shown shaded areas and always away from the corners.

Effect of Stair case & stair case cover in debilitating areas (Shown Shaded)

Regular Plot

Skewed Plot

Siting in North-WestNorth results in female folk being unwell, indebtedness, fights & disputes, mental worries, insolvency, court cases, problems with administration and third & seventh child (if female severe and if male mild) having troublesome life & marital discords.

Siting in North results in financial stringency, female folk being unwell, irritable temper and loss of name and fame.

Siting in NorthEast results in all family members specially earning members being always worried, unwell, having no progress, financial stringency, no recognition in society and first & fourth child having troublesome life and marital discords.

Siting in East results in serious ailments among men folk, insecurity feelings, loss of name & fame, financial stringency, court cases problems with administration, being child less or abortions etc.

Siting in SouthEast results in female folk being unwell, indebtedness, fights & disputes, mental worries, fire & theft hazards, court cases, problems with administration and second & sixth child having troublesome life & marital discords.

Stair case may be placed towards SouthWest, However in case stair case cover is towards SouthWest corner only, the consequences would be head of the family and eldest child having troubled life and may even live away from the house.

Siting in central areas results in whole family in particular head of the family, first child becoming disturbed in life and even loss of progeny is indicated.

Siting in West results in head of the family living away from the home.

Siting in South results in female folk being unwell, loss of name & fame, irritable temper, becoming stubborn and mental worries.

KITCHEN PLACEMENT In upper floors while constructing kitchen, there may be a sink/ditch being built from where water is drained out by pipes embedded in the terrace thus causing increased thickness of the terrace on that side and hence heavier too. Such increased height and heaviness would have its effects on the residents depending upon this side such variation has occurred. It is for this reason, such sinks/ditch etc be made towards South, West, SouthWest side where these are permitted.

Regular Plot If the building is North, East, South or West facing, Kitchen may be placed anywhere. However while casting the kitchen slab, observe the following precautions.

Kitchen doors may be placed as shown. Slab, Almira, Sink etc should be placed adjoining South & West walls only. These may not be towards East or North walls. However counter as also sink/almira may be placed on the floor and away from the walls by at least one inch. These may be placed towards any direction.

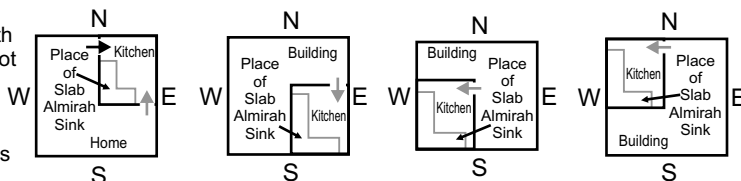

Skewed Plot In NorthEast, SouthEast, SouthWest & NorthWest facing construction, kitchen may be placed anywhere. While casting kitchen slab observe the following precautions.

Kitchen doors may be placed as shown. Slab, Almira, Sink etc should be placed adjoining SouthWest wall only. These may not be towards NorthEast, NorthWest or SouthEast walls. However counter as also sink/almira may be placed on the floor and away from the walls by at least one inch. These may be placed towards any direction.

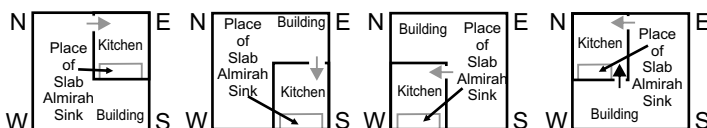

TOILET PLACEMENT

In upper floors while constructing toilet, there may be a sink/ditch being built from where water is drained out by pipes embedded in the terrace thus causing increased thickness of the terrace on that side and hence heavier too. Such increased height and heaviness would have its effects on the residents depending upon the side such variation has occurred. It is for this reason, such sinks/ditch etc be made towards South, West, SouthWest side where these are permitted.

Garbage & filth are not recommended towards NorthEast. However the modern toilets are free from this defect. Hence these may be placed anywhere in the building. Care should be taken however that toilet seat is never in East - West direction. Or else towards fag end of one's life, there may be untold difficulties.

Regular Plot

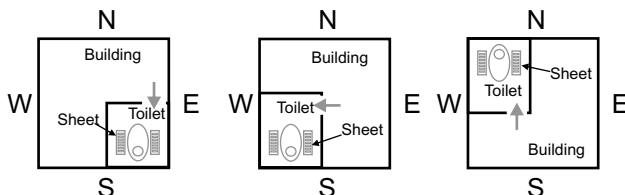

Skewed Plot

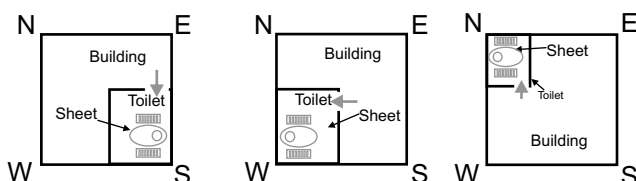

SEPTIC TANK To the extend possible for minimum adverse effects this should be placed outside the building. If however when this is not possible, the same may be as small and shallow as possible

Shaded area shows correct position for placement of septic tank

Regular Plot

Second Option :

This can be placed anywhere towards NorthEast of the building / room. When the septic tank is inside the house, minor adverse effects can not be avoided.

Skewed Plot

First Option :

This can be placed anywhere towards North of the building / room. When the septic tank is inside the house, minor adverse effects can not be avoided.

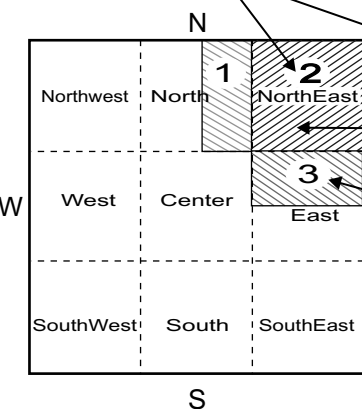

Third Option :

This can be placed anywhere towards East of the building / room. When the septic tank is inside the house, minor adverse effects can not be avoided.

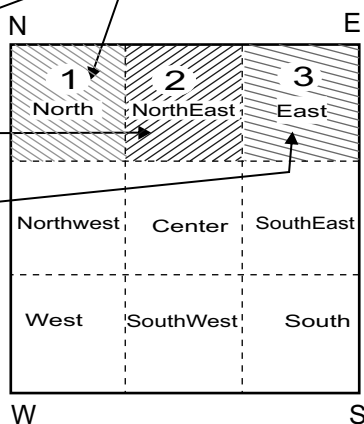

Effect of septic tank in debilitating areas (Shown Shaded) of construction/room .

Regular Plot

Siting in NorthWest results in financial stringency, female folk being unwell, irritable temper and loss of name and fame.

Siting in WestNorth results in female folk being unwell, indebtedness, fights & disputes, mental worries, insolvency, court cases, problems with administration and third & seventh child having troublesome life & marital discords.

Siting in central areas results in whole family in particular head of the family, first child becoming disturbed in life and even loss of progeny is indicated.

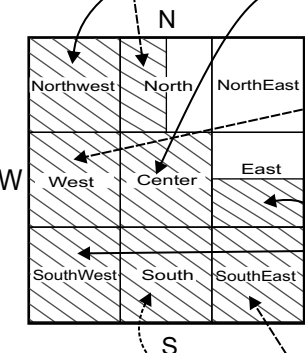

Siting in West results in head of the family and male members being unwell, bad habits, getting convicted, going to jail, accidents and death are possible.

Siting in SouthWest results in head of the family and first / fifth child being unwell, bad habits, getting convicted, going to jail, accidents and death are possible.

Siting in South results in female folk being unwell, loss of name & fame, irritable temper, becoming stubborn and mental worries.

Siting in EastSouth results in serious ailments among men folk, insecurity feelings, loss of name & fame, financial stringency, court cases problems with administration, being child less or abortions etc.

Siting on SouthEast results in female folk being unwell, indebtedness, fights & disputes, mental worries, fire & theft hazards, court cases, problems with administration and second & sixth child having troublesome life & marital discords.

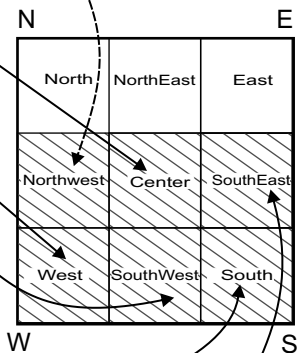

PLINTH LEVEL AND DRAINAGE

The floor level towards East, North & NorthEast being lower level is the best. As also

drainage from this area only. If However the lower level of the flooring is not possible complete plinth may be uniform in level. In no case should South, West & SouthWest be at a lower level. SouthEast & NorthWest should be at the same level and slope shall always be SouthWest towards NorthEast only. Via underground piping, drain water from NorthEast can be taken out towards any direction.

Shaded area shows correct position for Plinth Level and Drainage

Regular Plot

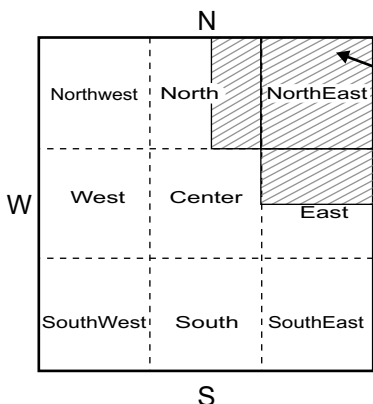

Beneficial Effects :

Lower level towards East, North & NorthEast and drainage from this area is the best. This results in complete family being happy, healthy and prosperous as also financial prosperity, name & fame in society as well as progress in life.

Skewed Plot

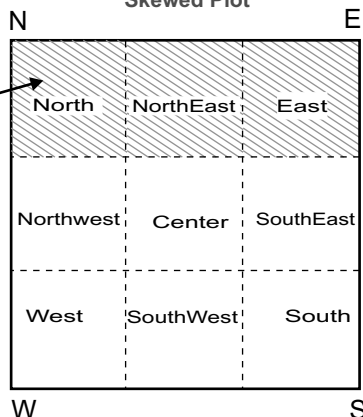

Effect of plinth level & drainage in debilitating areas (Shown Shaded)

Regular Plot

Siting in NorthWest results in financial stringency, female folk being unwell, irritable temper and loss of name and fame.

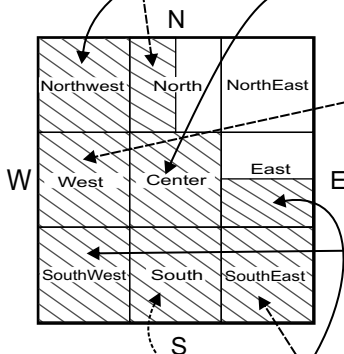

Siting in WestNorth results in female folk being unwell, indebtedness, fights & disputes, mental worries, insolvency, court cases, problems with administration and third & seventh child having troublesome life & marital discords.

Siting in central areas results in whole family in particular head of the family, first child becoming disturbed in life and even loss of progeny is indicated.

Siting in West results in head of the family and male members being unwell, bad habits, getting convicted, going to jail, accidents and death are possible.

Siting in SouthWest results in head of the family and first / fifth child being unwell, bad habits, getting convicted, going to jail, accidents and death are possible.

Siting in South results in female folk being unwell, loss of name & fame, irritable temper, becoming stubborn and mental worries.

Siting in EastSouth results in serious ailments among men folk, insecurity feelings, loss of name & fame, financial stringency, court cases problems with administration, being child less or abortions etc.

Siting on SouthEast results in female folk being unwell, indebtedness, fights & disputes, mental worries, fire & theft hazards, court cases, problems with administration and second & sixth child having troublesome life & marital discords.

Skewed Plot

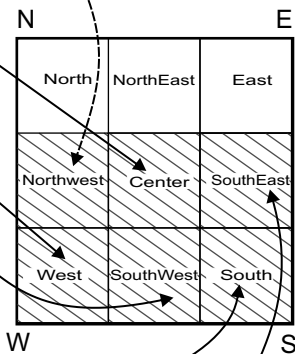

FLOORING AND ROAD LEVEL

Road is considered as part of the plot.

Regular Plot

Road is towards North. Plot is to the South of the road. Floor level of construction should be at least 2 feet above road level. This results in North being at a lower level than South which is beneficial. The beneficial effects are - financial prosperity, female folk enjoying sound health and increased self confidence of family members.

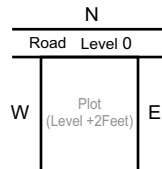

Road is towards East. Plot is to the West of the road. Floor level of construction should be at least 2 feet above road level. This results in East being at a lower level than West which is beneficial. The beneficial effects are - financial prosperity, men folk enjoying sound health and increased self confidence of family members.

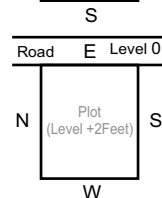

Road is towards South. Plot is to the North of the road. Floor level of construction should be equal to the road level. If this however is not possible, it may not be higher than 1 foot from road level. It will result in minor adverse effects. If the plinth level is higher than this, the consequences are - financial stringency, female folk being unwell, low respect among the society, irritable temper and the complete family feeling disturbed.

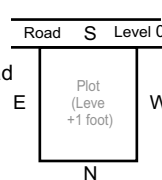

Road is towards West. Plot is to the East of the road. Floor level of construction should be equal to the road level. If this however is not possible, it may not be higher than 1 foot from road level. It will result in minor adverse effects. If the plinth level is higher than this, the consequences are - financial stringency, men folk being unwell, low respect among the society, irritable temper and the complete family feeling disturbed.

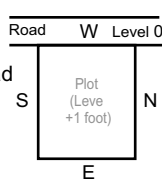

Skewed Plot

Road is towards NorthEast. Plot is to the SouthWest of the road. Floor level of construction should be at least 2 feet above road level. This results in NorthEast being at a lower level than SouthWest which is beneficial. The beneficial effects are - financial prosperity, complete family enjoying sound health, having name & fame in the society, happy family and special benefits to first & fourth child.

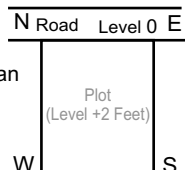

Road is towards SouthWest. Plot is to the NorthEast of the road. Floor level of construction should be equal to the road level. If this however is not possible, it may not be higher than 1 foot from road level. It will result in minor adverse effects. If the plinth level is higher than this, the consequences are - head of the family, first & fifth child being unwell, bad habits, getting convicted, going to jail, accidents and death are possible.

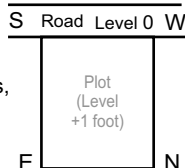

Road is towards SouthEast. Plot is to the NorthWest of the road. Floor level of construction should be equal to the road level. If this however is not possible, it may not be higher than 9 inches from road level. It will result in minor adverse effects. If the plinth level is higher than this, the consequences are - female folk being unwell, indebtedness, insolvency, fights & disputes, mental worries, fire & theft hazards, court cases, problems with administration and second, third, sixth & seventh child having troublesome life & marital discords.

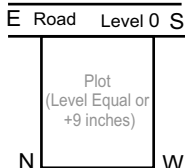

Road is towards SouthEast. Plot is to the NorthWest of the road. Floor level of construction should be equal to the road level. If this however is not possible, it may not be higher than 9 inches from road level. It will result in minor adverse effects. If the plinth level is higher than this, the consequences are - female folk being unwell, indebtedness, insolvency, fights & disputes, mental worries, fire & theft hazards, court cases, problems with administration and second, third, sixth & seventh child having troublesome life & marital discords.

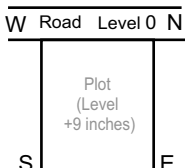

CONSTRUCTION OF PLATFORMS

Regular Plot

North Facing Construction

Platform being on North side would cause economic reuniton, ladies falling frequently ill, developing irritable temperament and mental unhappiness.

when the platform is towards North-NorthWest, female folk falling frequently ill, indebtedness, disputes and fights, no peace of mind, insolvency, third/seventh child if female may have serious problems in life.

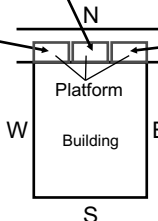

when the platform is towards North-NorthEast, the whole family suffers tense life, ailments, having no progress, first/fifth child if female may having serious problems in life.

Remedy :

For North facing constructions height of platforms being at higher level than that of the flooring is prohibited. Hence these may be demolished.

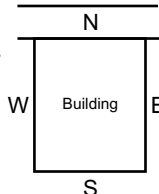

East Facing Constructions

Platform being on East side would cause men folk suffering ailment, insecurity, feeling, losing name & fame and developing impatient temperament are indicated.

when the platform is towards East-NorthEast, suffering pecuniary states, the whole family suffers tense life, ailments, having no progress, first/fifth child if male may have serious problems in life.

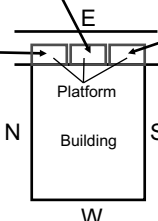

when the platform is towards East-SouthEast, male folk falling frequently ill, indebtedness, disputes and fights, no peace of mind, fire & thefts hazard, second/sixth child if male may have serious problems in life.

Remedy :

For East facing constructions height of platforms being at higher level than that of the flooring is prohibited. Hence these may be demolished.

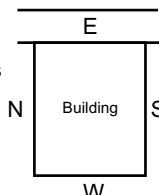

South Facing Construction

When platform is on South portion, the Southern side gets extended. This results in female folk suffering ailments, developing irritable temper and loss of mental peace.

when the platform is towards South-SouthEast, female folk suffering ailments, mental tensions, indebtedness, disputes and fights, problems concerning administration, fire & thefts hazard, second/sixth child if female may have serious problems in life.

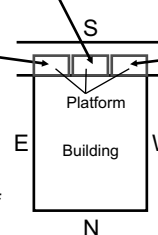

when the platform is towards South-SouthWest, ladies falling ill, bad habits, getting convicted, going to jail, first/fourth child if female may have serious problems in life.

Remedy 1 :

For South facing constructions platforms in Southern side would cause extension on the South, this bodes ill. This should be demolished.

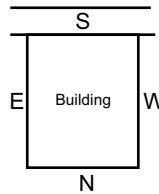

Remedy 2:

If such platform is inevitable, the same should be constructed over the complete Southern face as shown.

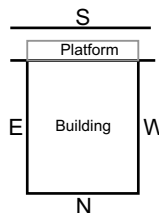

West Facing Construction

When platform is on West portion, the Western side gets extended. This results in male folk suffering ailments, developing bad habits, getting convicted & going to jail are indicated.

when the platform is towards West-SouthWest, head of the family & first/fourth child if male falling ill, developing bad habits, getting convicted, going to jail and accidents are indicated.

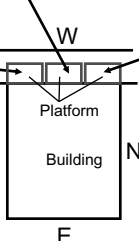

when the platform is towards West-NorthWest, men folk suffering ailments, mental tensions, indebtedness, disputes and fights, problems concerning administration, third/seventh child if male may have serious problems in life.

Remedy 1 :

For West facing constructions platforms in Western side would cause extension on the South, this bodes ill. This should be demolished.

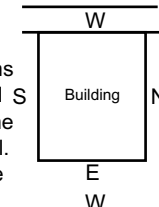

Remedy 2:

If such platform is inevitable, the same should be constructed over the complete Western face as shown.

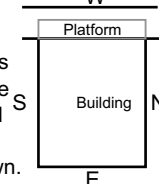

Skewed Plots

NorthEast Facing Construction

If platform be in NorthEast side, complete family would be leading tensful life, ailments, having no progress in life and first/fifth child having more problematic life.

If the same be on Northern side, financial stringency, female folk falling ill, developing irritable temper and mental tensions are indicated.

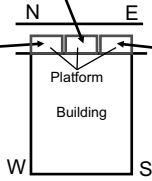

If the same on the Eastern side, men folk falling ill, insecure feeling, loss of name & fame and developing impatient temper are possible.

Remedy :

For NorthEast facing constructions height of platforms being at higher level than that of the flooring is prohibited. Hence these may be demolished.

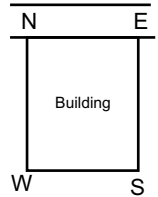

SouthEast Facing Construction

If platform be in SouthEast side, female folk falling ill, indebtedness, fights & disputes, having no peace of mind, fire & theft hazards, problems with administration, second / sixth child having more problematic life.

If the same is on the Eastern side, men folk falling ill, insecure feeling, loss of name & fame and developing impatient temper are possible.

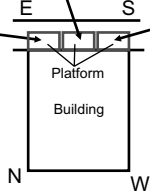

If the same is on the Southern side, the South will get extended, this results in ailments to female folk, irritable temper and lack of mental peace.

Remedy :

For SouthEast facing constructions height of platforms being at higher level than that of the flooring is prohibited. Hence these may be demolished.

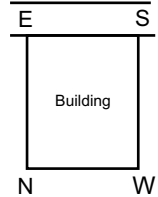

NorthWest Facing Construction

If platform be in NorthWest side, female folk falling ill, indebtedness, fights & disputes, having no peace of mind, insolvency, problems with administration, Third/Seventh child may have more problematic life.

If the same on the Western side, the West will get extended, this results in male folk suffering ailments, developing bad habits, getting convicted & going to jail.

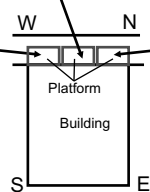

If the same be on Northern side, financial stringency, female folk falling ill, developing irritable temper and mental tensions.

Remedy 1 :

For NorthWest facing constructions platforms on this side would cause extension on the NorthWest. This bodes ill. This should be demolished.

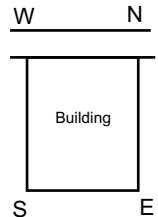

SouthWest Facing Construction

When platforms are in SouthWest facing, the SouthWest side gets extended. This results in head of the family and first / fourth child falling ill, developing bad habits, getting convicted, going to jail and accidents are possible.

If the same is on the Southern side, the South will get extended. This results in ailments to female folk, irritable temper and lack of mental peace.

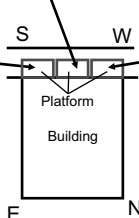

If the same is on the Western side, the West will get extended, this results in male folk suffering ailments, developing bad habits, getting convicted & going to jail.

Remedy 1 :

For SouthWest facing constructions platforms on this side would cause extension on the SouthWest, this bodes ill. This should be demolished.

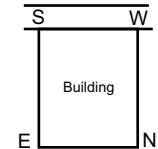

Remedy 2:

If such platform is inevitable, the same should be constructed over the complete SouthWest face as shown.

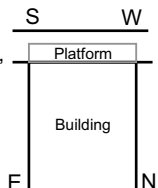

BASEMENT CONSTRUCTION

place, the whole basement would be in a debilitating place causing severe adverse effect. It is for this reason door & stair case for the basement be placed as shown as under.

South Facing construction

Note that if there be a road/lane towards North/East and a door is placed in that direction, there will be reduced beneficial effects. If South to North/East road is wider then door on this side would cause adverse effects.

Road is towards South and the plot is towards North as also the basement causing Northern side lower as compared to Southern side. Consequences are - female folk enjoying good health & happy life, self confidence as also increased financial prosperity. If there be a lane or road to the West, a door in this direction has got multiple

benevolent effects. Entry to basement be towards SouthWest as shown. Beneficial effects would be enhanced.

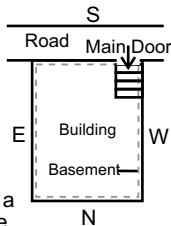

Regular Plot

West Facing construction

Note that if there be a road/lane towards North/East and a door is placed in that direction, there will be reduced beneficial effects. If West to North/East road is wider then door on this side would cause adverse effects.

Road is towards West and the plot is towards East as also the basement causing Eastern side lower as compared to Western side. Consequences are - male folk enjoying sound health & happy life, self confidence as also increased financial prosperity. If there be a lane or road to the South, a door in this direction has got multiple benevolent effects. Entry to basement be towards SouthWest as shown. Beneficial effects would be enhanced.

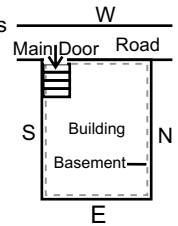

Road is towards South and basement is constructed leaving space toward South, West & North as shown. Higher level in South is more and less in North as also West is higher than East. Consequences are - beneficial effects are few, male folk having sound health & also happy life, self confidence will increase, financial prosperity is

indicated, female folk will enjoy sound health & happiness and develop strong willpower. Entry to basement be towards SouthWest as shown.

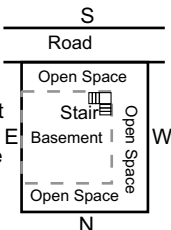

Road is towards West and basement is constructed leaving space toward South, West & East as shown. Higher level in West is more and less in East as also South is higher than North. Consequences are - beneficial effects are few, female folk having sound health & also happy life, self confidence will increase, financial prosperity is

indicated, male folk will enjoy sound health & happiness and develop strong willpower. Entry to basement be towards SouthWest as shown.

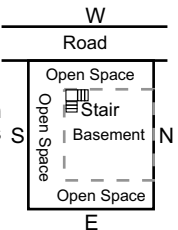

Eastern side is at higher level than West, causing serious ailments to men folk, insecure feeling, no respect in society, court-cases, problems with administration, loss of progeny, having no children, abortions etc are possible. Entry to the basement should be towards SouthWest as shown.

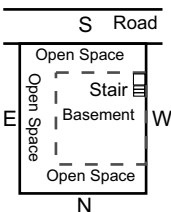

Northern side is at higher level than South, causing female folk suffering serious ailments, no respect in society, financial stringency, problems with administration, disputes & fights, etc are possible. Entry to the basement should be towards SouthWest as shown.

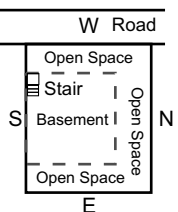

North Facing construction

Note that if there be a road/lane towards East and a door is placed in that direction, adverse effects are severe. However If there be road/lane in South/West, door on this side would reduce the adverse effects of basement.

Road is towards North and the plot is towards South as also the basement causing Southern side lower as compared to Northern side. Consequences are - female folk suffering serious ailments, no respect in society, financial stringency, problems with administration, disputes & fights, etc are possible.

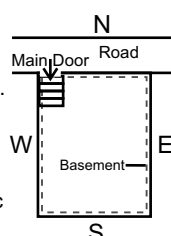

East Facing construction

Note that if there be a road/lane towards North and a door is placed in that direction, adverse effects are severe. However If there be road/lane in South/West, door on this side would reduce the adverse effects of basement.

Road is towards East and the plot is towards West as also the basement causing Western side lower as compared to Eastern side. Consequences are - serious ailments to men folk, insecure feeling, no respect in society, court-cases, problems with administration, loss of progeny, having no children, abortions etc are possible.

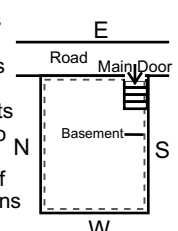

Road is towards North and basement is constructed leaving space toward North, East & South as shown. Higher level in North is more and less in South as also East is higher than West. The adverse effects are - serious ailments to men folk, insecure feeling, no respect in society, court-cases, problems with administration, loss of progeny,

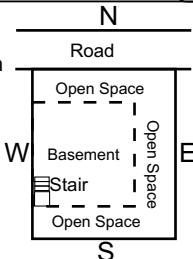

having no children, abortions etc are possible. Entry to the basement & stair case should be towards SouthWest as shown. This reduces adverse effects.

Road is towards East and basement is constructed leaving space toward West, North & East as shown. Higher level in East is more and less in West as also North is higher than South. The adverse effects are - serious ailments to family members, insecure feeling, no respect in society, court-cases, problems with administration, loss

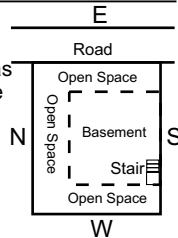

of progeny, having no children, abortions etc are possible. Entry to the basement & stair case should be towards SouthWest as shown. This reduces adverse effects.

More higher space in North than the South and West is higher than East. In comparison to other constructions shown above adverse effects are less. Entry to the basement & stair case should be towards SouthWest as shown. This reduces adverse effects.

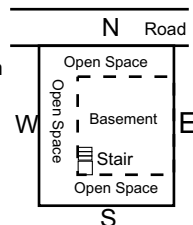

More higher space in East than the West and South is higher than North. In comparison to other constructions shown above adverse effects are less. Entry to the basement & stair case should be towards SouthWest as shown. This reduces adverse effects.

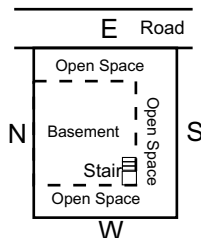

SouthWest Facing Construction

Skewed Plot

NorthWest Facing Construction

Note that if there be a road/lane towards NorthWest/SouthEast and a door is placed in that direction, there will be adverse effects. If there is a road/lane towards NorthEast and a door is placed there in that direction, there will be reduced beneficial effects. If however the road/lane in NorthEast is wider than SouthWest and placement of door on NorthEast would cause adverse effects.

Note that if there be a road/lane towards NorthEast/SouthEast and a door is placed in that direction, causes increased adverse effects. If there is a road/lane towards SouthWest and a door is placed there in that direction, there will be reduced adverse effects.

Road is towards SouthWest and the plot is towards NorthEast as also the basement causing NorthEast side lower as compared to SouthWest. This is benevolent. Consequences are - Complete family being happy, prosperous, progressing, having name & fame in society, residents enjoying higher status in official life as also first & fourth child having

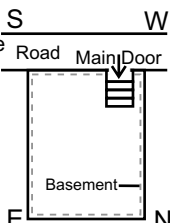

greater beneficial effects. For enhanced beneficial effects entry & staircase to basement be towards West side away from NorthWest wall as shown.

Road is towards NorthWest and the plot is towards SouthEast as also the basement causing SouthEast side lower as compared to NorthWest side. Consequences are - female folk being unwell, court case, disputes & fights, mental tension, problems with administration, insolvency, fire & theft hazards,

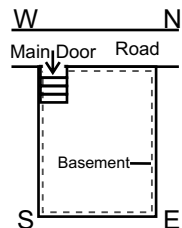

indebtedness, second, third, sixth & seventh child facing troublesome life and martial discords. For reduced adverse effects entry & staircase to basement be towards West side adjoining the SouthWest wall as shown.

Road is towards SouthWest and basement is constructed leaving space toward SouthWest, NorthWest & NorthEast as shown. SouthEast portion is lower and NorthWest is higher. This is malevolent. Consequences are - female folk being unwell, court case, disputes & fights, mental tension, problems with administration, insolvency, fire & theft hazards, indebtedness, second, third, sixth & seventh child facing troublesome life and martial discords. For reduced adverse effects entry & staircase to basement be towards West side away from NorthWest wall as shown.

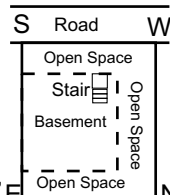

Road is towards NorthWest and basement is constructed leaving space toward SouthWest, NorthWest & SouthEast as shown. There is larger higher area in NorthWest compared to SouthEast. This is malevolent. SouthWest is higher and NorthEast is lower. This causes

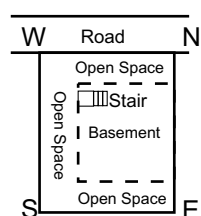

reduced adverse effects of the above cause. For reduced adverse effects entry & staircase to basement be towards West side away from NorthWest wall as shown.

SouthEast portion is higher and NorthWest is lower. This is malevolent. Consequences are - female folk being unwell, court case, disputes & fights, mental tension, problems with administration, insolvency, fire & theft hazards, indebtedness, second, third, sixth & seventh child facing troublesome life and martial discords. For reduced adverse effects entry & staircase to basement be towards West side away from NorthWest wall as shown.

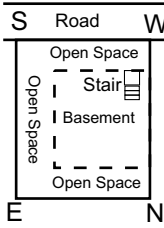

NorthEast is higher than SouthWest. This is malevolent. Consequently adverse effects are severe. For reduced adverse effects entry & staircase to basement be towards West side adjoining the SouthWest wall as shown.

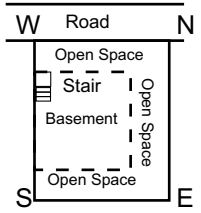

NorthEast Facing Construction

Note that if there be a road/lane towards NorthWest/ SouthEast and a door is placed in that direction, there will be multiple adverse effects. If there is a road/lane towards SouthWest and a door is placed there in that direction, there will be reduced adverse effects.

Road is towards NorthEast and the plot is towards SouthWest as also the basement causing SouthWest side lower as compared to NorthEast. This is malevolent. Consequences are - all family members specially earning members being always worried, unwell, having no progress,

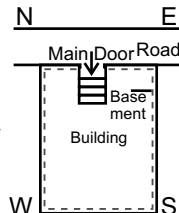

financial stringency, no recognition in society and first & fourth child having troublesome life and martial discords.

Road is towards NorthEast and basement is constructed leaving space towards SouthWest, SouthEast & NorthEast as shown. Higher level in NorthEast is more and less in SouthWest. NorthWest portion is lower and SouthEast is higher. This is malevolent. Consequences are -

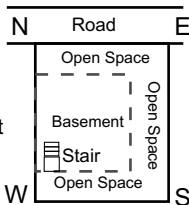

indebtedness, court case, disputes & fights, mental tension, problems with administration, insolvency, fire & theft hazards, second, third, sixth & seventh child facing troublesome life and martial discords. For reduced adverse effects entry & staircase to basement be towards West side away from NorthWest wall as shown.

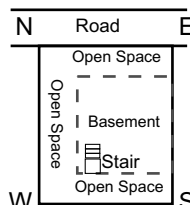

Similar effects as above. For reduced adverse effects entry & staircase to basement be towards West side away from NorthWest wall as shown.

SouthEast Facing Construction

Note that if there be a road/lane towards NorthEast/ NorthWest and a door is placed in that direction, causes increased adverse effects. If there is a road/lane towards SouthWest and a door is placed there in that direction, there will be reduced adverse effects.

Road is towards SouthEast and the plot is towards NorthWest as also the basement causing NorthWest side lower as compared to SouthEast side. Consequences are - female folk being unwell, court case, disputes & fights, mental tension, problems with administration, insolvency, fire &

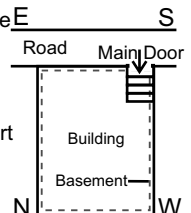

theft hazards, indebtedness, second, third, sixth & seventh child facing troublesome life and martial discords. For reduced adverse effects entry & staircase to basement be towards South side adjoining the SouthWest wall as shown.

Road is towards SouthEast and basement is constructed leaving space toward SouthWest, NorthWest & SouthEast as shown. There is larger higher area in SouthEast compared to NorthWest. This is malevolent. SouthWest is higher and NorthEast is lower. This causes

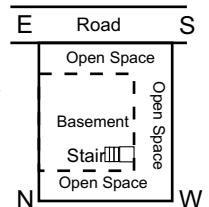

reduced adverse effects of the above cause. For reduced adverse effects entry & staircase to basement be towards West side away from NorthWest wall as shown.

NorthEast is higher than SouthWest. This is malevolent. Consequently adverse effects are severe. For reduced adverse effects entry & staircase to basement be towards West side adjoining the SouthWest wall as shown.

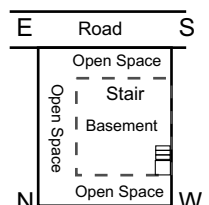

Effects of Basement in any small part of the construction

Whichever the facing the plot be, if the basement is in small part, the effects are as under.

Shaded area shows correct position for basement.

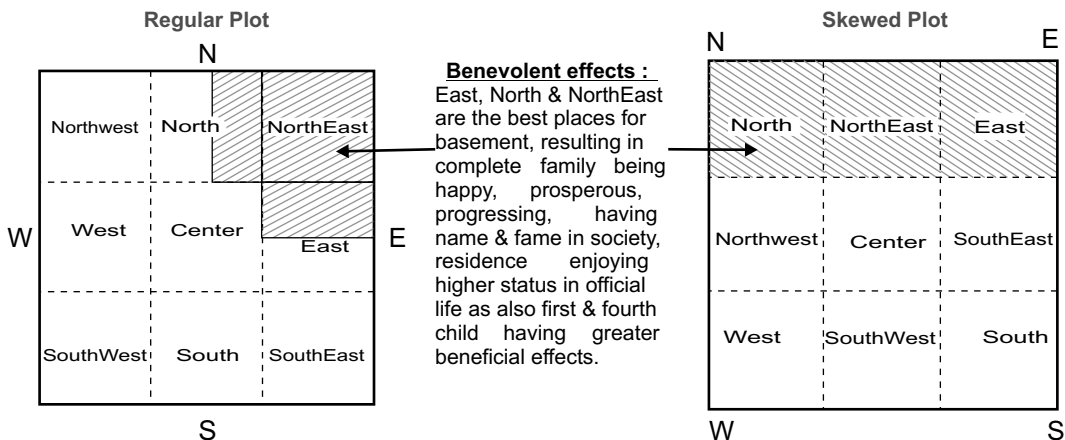

Effect of basement in debilitating areas (Shown Shaded)

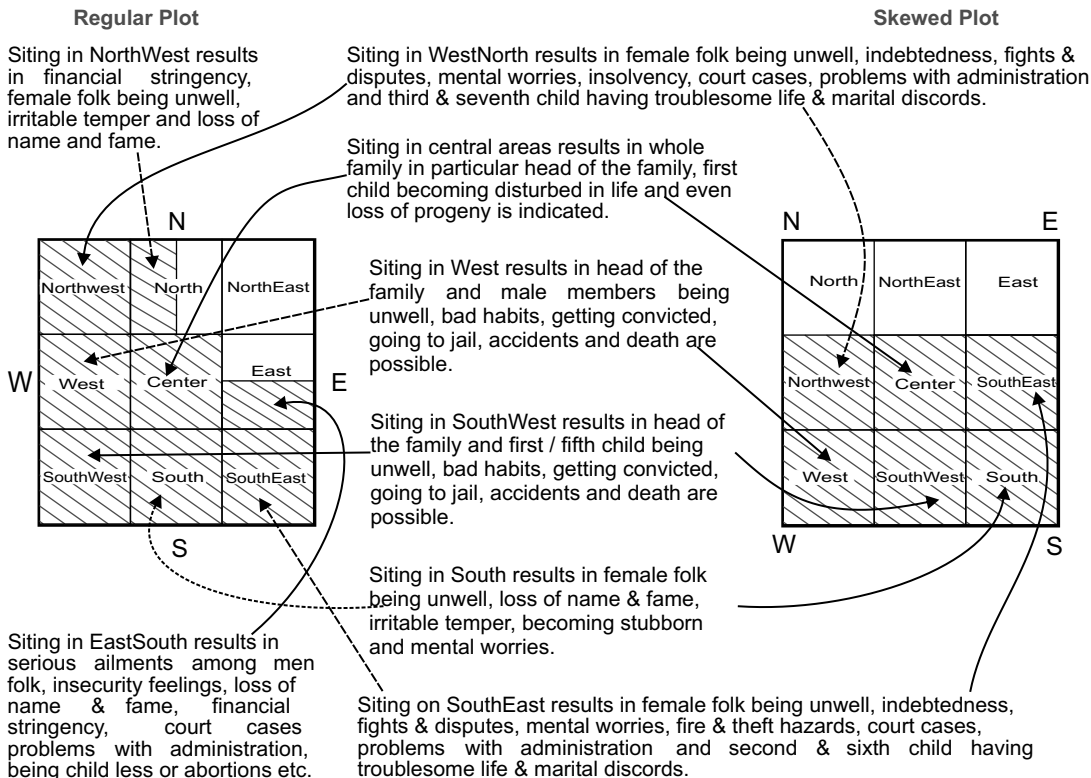

Remedial measures for avoiding adverse effects of Basement

In the constructions shown bellow the basement may be completely filled up thus removing the adverse effects of basement

Regular Plot

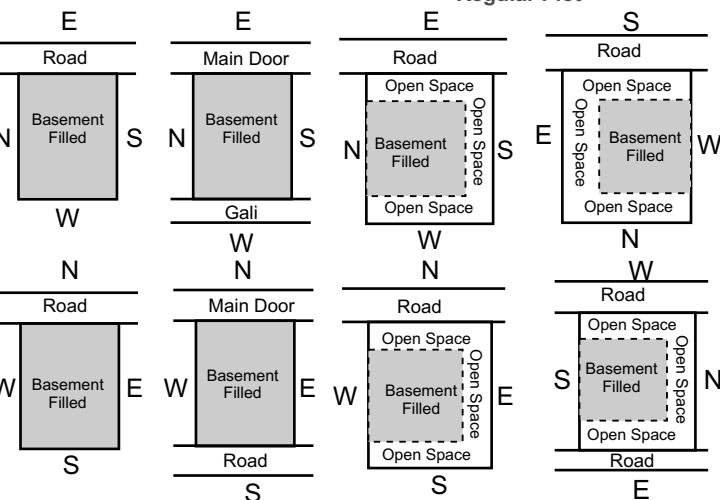

Basement can not be constructed in the shown shaded portion

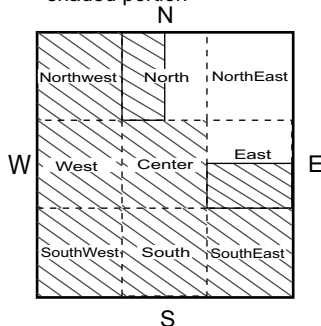

Skewed Plot

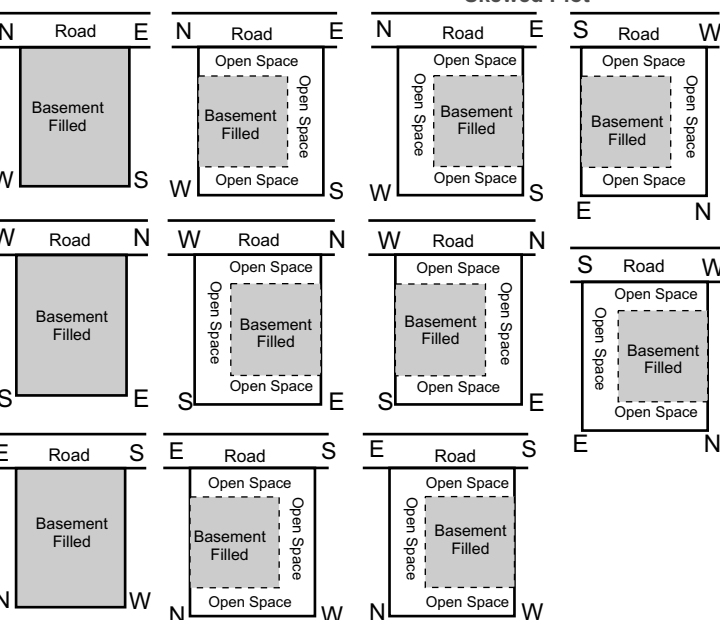

Basement can not be constructed in the shown shaded portion

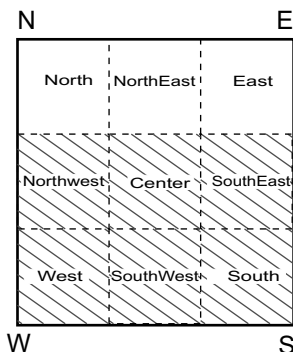

Constructions shown bellow basement should be extended fully towards the back. This is hugely beneficial.

Regular Plot

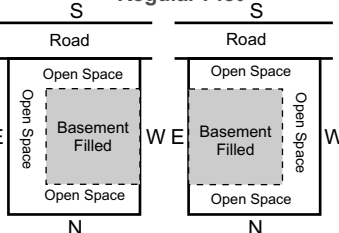

Regular Plot

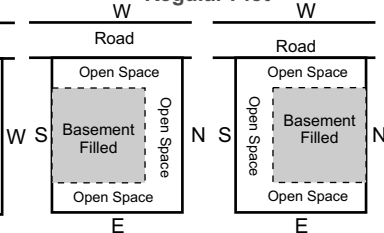

Skewed Plot

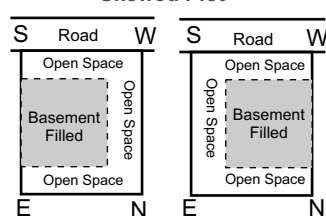

SHELVES, LOFTS & ALMIRAHs

These may not be constructed towards East, North, NorthEast, NorthWest, SouthEast walls and the corners of any room.

Shaded area shows correct position for Shelves, Lofts & Almirahs.

Regular Plot

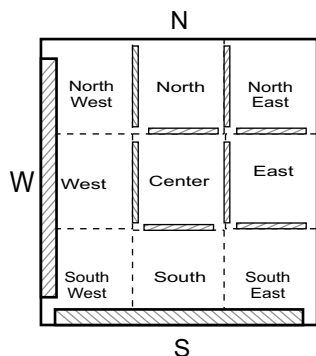

Shelves, Lofts & Almirahs on East, North, NorthEast, NorthWest, SouthEast walls and all the corners of any room in the construction would cause increased weight in those directions. This has adverse effects. Even placement of Sofa, TV, Pots for plants etc in these directions are unwelcome. However if Sofa etc have castors, these may be placed in these directions about an inch away from walls.

Constructions of these lofts, almirahs and shelves should be restricted to only West, South and SouthWest walls only.

Skewed Plot

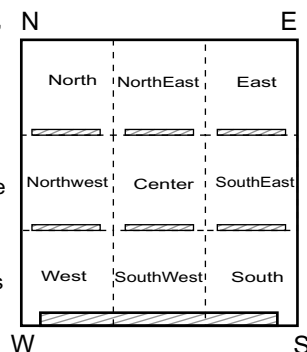

Effect of shelves/loft/almirah/any weight(Sofa, TV, Plan pot etc) in debilitating areas (Shown Shaded) of construction/room

Regular Plot

Siting in NorthWest results in female folk being unwell, indebtedness, fights & disputes, mental worries, insolvency, court cases, problems with administration and third & seventh child having troublesome life & marital discords.

Siting in North results in financial stringency, female folk being unwell, irritable temper and loss of name and fame.

Siting in NorthEast results in all family members specially earning members being always worried, unwell, having no progress, financial stringency, no recognition in society and first & fourth child having troublesome life and marital discords.

Siting in East results in serious ailments among men folk, insecurity feelings, loss of name & fame, financial stringency, court cases problems with administration, being child less or abortions etc.

Siting in SouthEast results in female folk being unwell, indebtedness, fights & disputes, mental worries, fire & theft hazards, court cases, problems with administration and second & sixth child having troublesome life & marital discords.

Siting in West results in head of the family living away from the home.

Stair case may be placed towards SouthWest, However in case stair case cover is towards SouthWest corner only, the consequences would be head of the family and eldest child having troubled life and may even live away from the house.

Skewed Plot

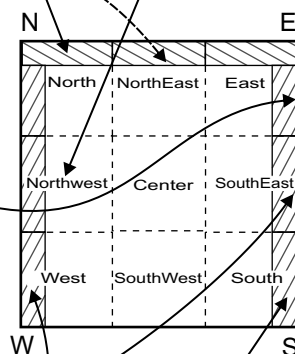

Siting in South results in female folk being unwell, loss of name & fame, irritable temper, becoming stubborn and mental worries.

DUPLEX HOUSE / MAZANINE FLOOR

Such constructions should not exceed a third of length and width of the building.

Shaded area is the correct place for these

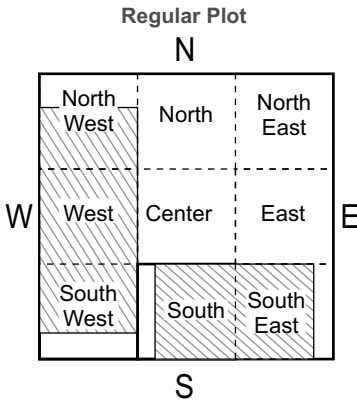

In the shaded area, more than one floor may be constructed. Care be taken that all the shaded area be covered in such constructions. Also it may be noted that the roof of the shaded and unshaded areas be one only.

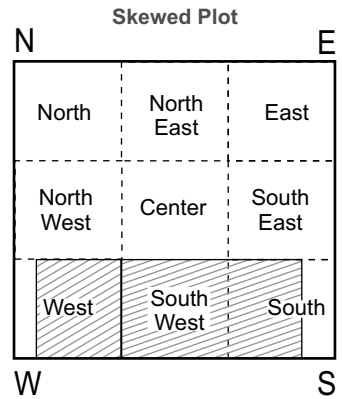

Effect of Duplex house / mazanine floor in debilitating areas (Shown Shaded)

Regular Plot

Siting in NorthWest results in female folk being unwell, indebtedness, fights & disputes, mental worries, insolvency, court cases, problems with administration and third & seventh child having troublesome life & marital discords.

Siting in North results in financial stringency, female folk being unwell, irritable temper and loss of name and fame.

Siting in NorthEast results in all family members specially earning members being always worried, unwell, having no progress, financial stringency, no recognition in society and first & fourth child having troublesome life and marital discords.

Siting in East results in serious ailments among men folk, insecurity feelings, loss of name & fame, financial stringency, court cases problems with administration, being child less or abortions etc.

Siting in SouthEast results in female folk being unwell, indebtedness, fights & disputes, mental worries, fire & theft hazards, court cases, problems with administration and second & sixth child having troublesome life & marital discords.

Stair case may be placed towards SouthWest, However in case stair case cover is towards SouthWest corner only, the consequences would be head of the family and eldest child having troubled life and may even live away from the house.

Siting in central areas results in whole family in particular head of the family, first child becoming disturbed in life and even loss of progeny is indicated.

Siting in West results in head of the family living away from the home.

Skewed Plot

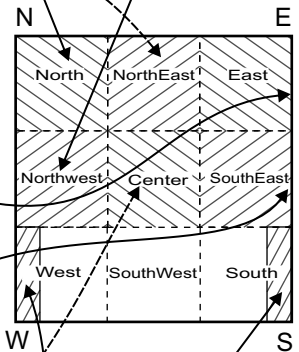

Siting in South results in female folk being unwell, loss of name & fame, irritable temper, becoming stubborn and mental worries.

SHAFT / DUCT & OPEN AREAS

Regular Plot

Shaft / Duct has no effect towards NorthWest side. If this area is covered / raised by more than a foot, the effects are female folk being unwell, indebtedness, fights & disputes, mental worries, insolvency, court cases, problems with administration and third & seventh child having troublesome life & martial discords.

Shaft / Duct in West would cause insecurity feeling, reduced self confidence among males. The open space in West on the terrace and every floor may be covered.

Shaft / Duct in SouthWest would result in head of the family, first & fifth child being unwell, bad habits, getting convicted, going to jail, accidents and death are possible. The open space in this direction when covered would increase the height of the roof by a foot or more, head of the family, first & fifth child may be living away from the place.

Shaft / Duct has Minimum effects in the North. On the top floor, the open area in the North is covered / raised by more than a foot, the effects are financial stringency, female folk being unwell, irritable temper and loss of name and fame.

Shaft / Duct in NorthEast would result in all family members specially earning members being always worried, unwell, having no progress, financial stringency, no recognition in society and first & fourth child having troublesome life and martial discords. The open space in this direction when covered would increase the height of the roof by more than a foot, it's adverse effects are far severe.

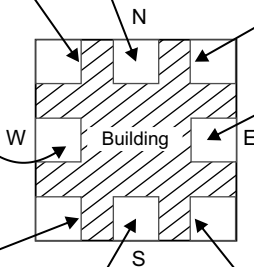

Shaft / Duct in South would cause insecurity feeling, reduced self confidence among the females. The open space in South on the terrace and as also may be covered.

Shaft / Duct has Minimum effects in the East. On the top floor, the open area in the East is covered / raised by more than a foot, the effects are serious ailments among men folk, insecurity feelings, loss of name & fame, financial stringency, court cases problems with administration, being child less or abortions etc.

Shaft / Duct has no effect towards SouthEast side. If this area is covered / raised by more than a foot, the effects are female folk being unwell, indebtedness, fights & disputes, mental worries, fire & theft hazards, court cases, problems with administration and second & sixth child having troublesome life & martial discords.

Appropriate location for Shaft / Duct / Open Spaces

The unshaded area is most appropriate for shaft / duct / open space. Ensure these are away from main exterior walls by more than three feet.

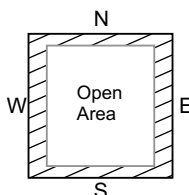

Shaft / Duct / Open space may be placed at least three feet away from Northern & Eastern exterior walls as shown.

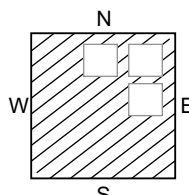

Shaft / Duct / Open space in NorthWest & SouthEast should be of same size. Construction of these on any one side only has adverse effects.

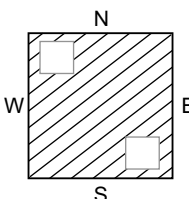

if there is Shaft / Duct on West side then equal or bigger size shaft / duct should be constructed on the East side. However Shaft / Duct may be there only in the East side.

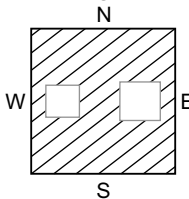

if there is Shaft / Duct on SouthWest side then equal or bigger size shaft / duct should be constructed on the NorthEast side. However Shaft / Duct may be there only in the NorthEast side.

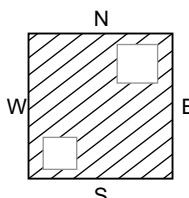

if there is Shaft / Duct on South side then equal or bigger size shaft / duct should be constructed on the North side. However Shaft / Duct may be there only in the South side.

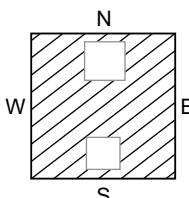

Skewed Plot

Shaft / Duct in NorthEast would result in all family members specially earning members being always worried, unwell, having no progress, financial stringency, no recognition in society and first & fourth child having troublesome life and martial discords. The open space in this direction when covered would increase the height of the roof by more than a foot, it's adverse effects are far severe.

Shaft / Duct has Minimum effects in the North. On the top floor, the open area in the North is covered / raised by more than a foot, the effects are financial stringency, female folk being unwell, irritable temper and loss of name and fame.

Shaft / Duct has no effect towards NorthWest side. If this area is covered / raised by more than a foot, the effects are female folk being unwell, indebtedness, fights & disputes, mental worries, insolvency, court cases, problems with administration and third & seventh child having troublesome life & martial discords.

Shaft / Duct in West would cause insecurity feeling, reduced self confidence among males. The open space in West on the terrace and as also may be covered.

Shaft / Duct in SouthWest would result in head of the family, first & fifth child being unwell, bad habits, getting convicted, going to jail, accidents and death are possible. The open space in this direction when covered would increase the height of the roof by a foot or more, head of the family, first & fifth child may be living away from the place.

Shaft / Duct has Minimum effects in the East. On the top floor, the open area in the East is covered / raised by more than a foot, the effects are serious ailments among men folk, insecurity feelings, loss of name & fame, financial stringency, court cases problems with administration, being child less or abortions etc.

Shaft / Duct has no effect towards SouthEast side. If this area is covered / raised by more than a foot, the effects are female folk being unwell, indebtedness, fights & disputes, mental worries, fire & theft hazards, court cases, problems with administration and second & sixth child having troublesome life & martial discords.

Shaft / Duct in South would cause insecurity feeling, reduced self confidence among the females.

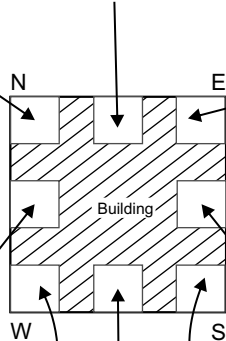

Appropriate location for Shaft / Duct / Open Spaces

The unshaded area is most appropriate for shaft / duct / open space. Ensure these are away from main exterior walls by more than three feet.

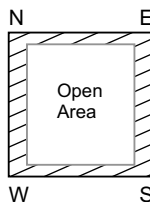

Shaft / Duct / Open space may be placed at least three feet away from Northern & Eastern exterior walls as shown.

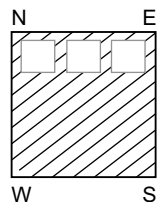

Shaft / Duct / Open space in NorthWest & SouthEast should be of same size. Construction of these on any one side only has adverse effects.

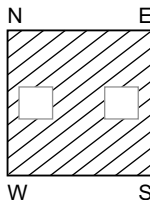

if there is Shaft / Duct on West side then equal or bigger size shaft / duct should be constructed on the East side. However Shaft / Duct may be there only in the East side.

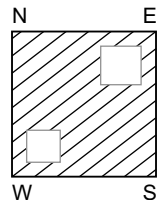

if there is Shaft / Duct on SouthWest side then equal or bigger size shaft / duct should be constructed on the NorthEast side. However Shaft / Duct may be there only in the NorthEast side.

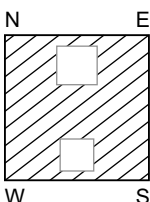

if there is Shaft / Duct on South side then equal or bigger size shaft / duct should be constructed on the North side. However Shaft / Duct may be there only in the South side.

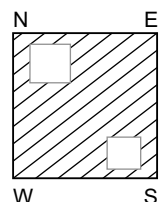

METHOD OF KNOWING EXTENDING OR CONSTRICTING OF CORNERS IN PLOT / BUILDING

If any plot / building / room changes the shape, consequent to extending or constricting the corners, the following principles be adhered to.

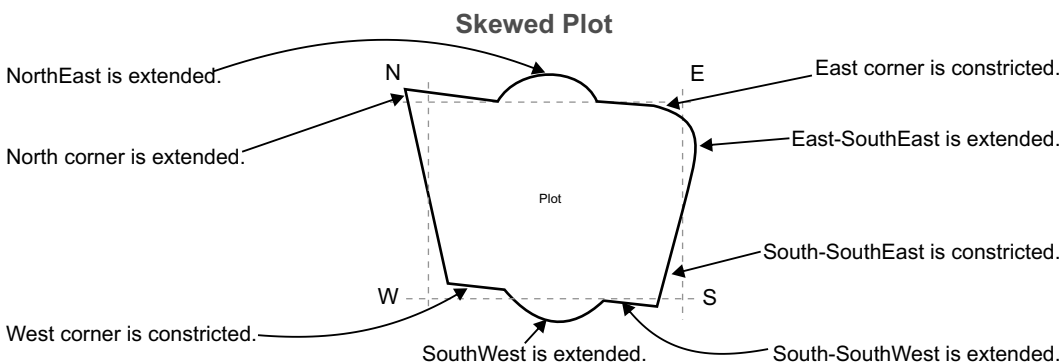
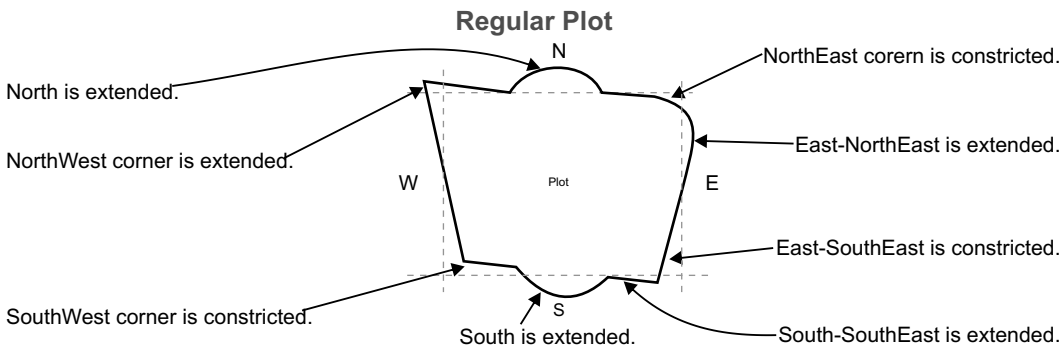

EFFECTS OF BALCONY ON BUILDING

There are serious consequences if there is balcony on any one side / corner only.

Regular Plot

If balcony in North-NorthEast is correctly constructed, it results in complete family being happy, prosperous, progressing, having name & fame in society, residence enjoying higher status in official life as also first & fourth child if female having greater

beneficial effects. If however the construction of balcony is incorrect, adverse effects are indicated.

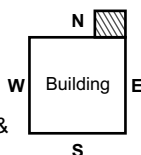

If balcony in East-NorthEast is correctly constructed, it results in complete family being happy, prosperous, progressing, having name & fame in society, residence enjoying higher status in official life as also first & fourth child if male having greater beneficial effects.

If however the construction of balcony is incorrect, adverse effects are indicated.

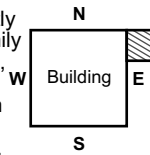

Balcony in the East results in all family members specially earning members being always worried, unwell, having no progress, financial stringency, no recognition in society and first & fourth child if male having troublesome life and martial discords.

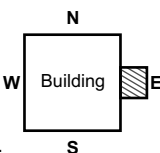

Balcony in the East-SouthEast results in male folk being unwell, indebtedness, fights & disputes, mental worries, fire & theft hazards, court cases, problems with administration and second & sixth child if male having troublesome life & martial discords.

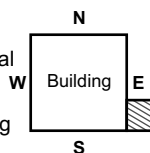

Balcony in the South-SouthEast results in female folk being unwell, indebtedness, fights & disputes, mental worries, fire & theft hazards, court cases, problems with administration and second & sixth child if female having troublesome life & marital discords.

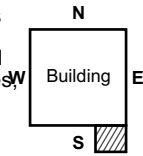

Balcony in the South-SouthWest results in head of the family, first & fifth child (if female) being unwell, developing bad habits, getting convicted, going to jail, accidents and death are possible.

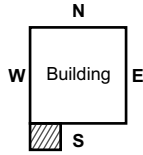

Balcony in the West results in head of the family and male members being unwell, bad habits, getting convicted, going to jail, accidents and death are possible.

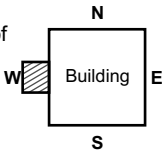

Balcony in the North-NorthWest results in female folk being unwell, indebtedness, fights & disputes, mental worries, insolvency, court cases, problems with administration and third & seventh child if female having troublesome life & marital discords.

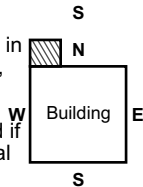

Balcony in the South results in female folk being unwell, loss of name & fame, irritable temper, becoming stubborn and mental worries.

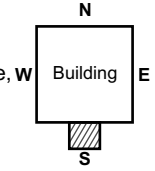

Balcony in the West-SouthWest results in head of the family, first & fifth child (if male) being unwell, bad habits, getting convicted, going to jail, accidents and death are possible.

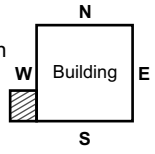

Balcony in the West-NorthWest results in men folk being unwell, indebtedness, fights & disputes, mental worries, insolvency, court cases, problems with administration and third & seventh child if male having troublesome life & marital discords.

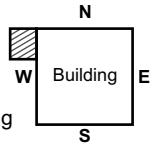

Balcony in the North extends Northern area but it is not beneficial for constricting of North-NorthEast corner is far severe causing all family members specially earning members being always worried, unwell, having no progress, financial stringency, no recognition in society and first & fourth child if female having troublesome life and marital discords.

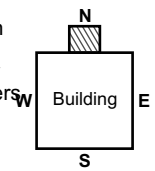

Skewed Plot

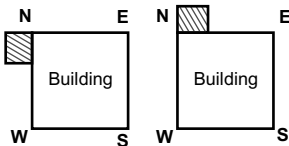

If balcony in North is correctly constructed, it results in female folk enjoying good health & happy life, self confidence as also increase financial prosperity. If however the construction of balcony in incorrect, adverse effects are indicated.

Balcony in NorthEast would cause extension of the same, however constriction of East & North corner has got adverse effects. It results in serious ailments among men folk, insecurity feelings, loss of name & fame, financial stringency, court cases problems with administration, being child less or abortions etc., female folk being unwell, irritable temper and loss of name and fame.

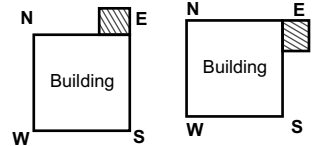
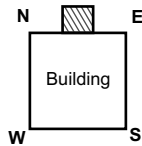

If balcony in East is correctly constructed, it results in male folk enjoying sound health & happy life, self confidence as also increase financial prosperity. If however the construction of balcony in incorrect, adverse effects are indicated.

Balcony in the SouthEast results in female folk being unwell, indebtedness, fights & disputes, mental worries, fire & theft hazards, court cases, problems with administration and second & sixth child having troublesome life & marital discords.

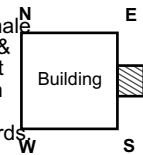

Balcony in the South results in female folk being unwell, loss of name & fame, irritable temper, becoming stubborn and mental worries.

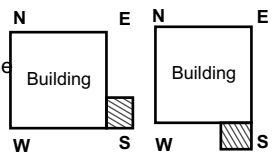

Balcony in the SouthWest results in head of the family, first & fifth child being unwell, bad habits, getting convicted, going to jail, accidents and death are possible.

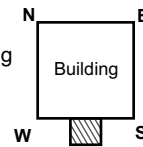

Balcony in the West results in head of the family and male members being unwell, bad habits, getting convicted, going to jail, accidents and death are possible.

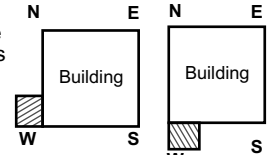

Balcony in the NorthWest results in men folk being unwell, indebtedness, fights & disputes, mental worries, insolvency, court cases, problems with administration and third & seventh child having troublesome life & marital discords.

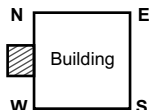

EFFECT OF BALCONY IN MULTI STOREY APARTMENTS

Effect of the same on any one side on the flooring and the roof would have total effects. If however only one is extended (by constructing balcony) half the influence will be felt.

Regular Plot

East Facing Construction

Ground Floor : Balcony on the roof has caused extension of East-SouthEast, however flooring is rectangular. This would restrict adverse influence to 50% only.

First Floor : Consequent to balcony, the flooring is increased towards East-SouthEast. However roof has not increased, thus restricting adverse effects to 50% only. Balcony on the roof towards East-NorthEast has caused extension of the same, however flooring has not extended accordingly, thus restricting beneficial effects to only 50%.

Second Floor : Balcony on the roof has caused extension of East-SouthEast, however flooring is rectangular. This would restrict adverse influence to 50% only. Consequent to balcony, the flooring is increased towards East-NorthEast. However roof has not increased, thus restricting beneficial effects to 50% only.

Third Floor : Balcony on the roof has caused extension of East-SouthEast, however flooring is rectangular. This would restrict adverse influence to 50% only.

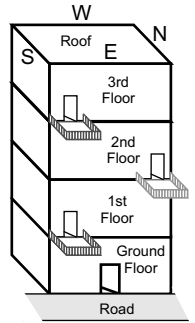

North Facing Construction

Ground Floor : Consequent to balcony, the roof is increased towards North-NorthEast. However flooring has not increased, thus restricting beneficial effects to 50% only.

First Floor : Consequent to balcony, the flooring is increased towards North-NorthEast. However roof has not increased, thus restricting beneficial effects to 50% only. Balcony on the roof towards North-NorthWest has caused extension of the same, however flooring has not extended accordingly, thus restricting adverse effects to only 50%.

Second Floor : Consequent to balcony, the roof is increased towards North-NorthEast. However flooring has not increased, thus restricting beneficial effects to 50% only. Balcony on the roof towards North-NorthWest has caused extension of the same, however flooring has not extended accordingly, thus restricting adverse effects to only 50%.

Third Floor : Consequent to balcony, the flooring is increased towards North-NorthEast. However roof has not increased, thus restricting beneficial effects to 50% only.

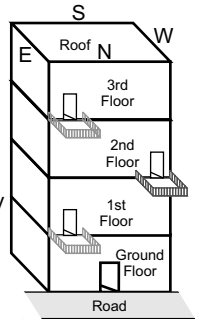

South Facing Construction

Ground Floor : Consequent to balcony, the roof is increased towards South-SouthWest. However flooring has not increased, thus restricting adverse effects to 50% only.

First Floor : Consequent to balcony, the flooring is increased towards South-SouthWest. However roof has not increased, thus restricting adverse effects to 50% only. Balcony on the roof towards South-SouthEast has caused extension of the same, however flooring has not extended accordingly, thus restricting adverse effects to only 50%.

Second Floor : Consequent to balcony, the roof is increased towards South-SouthWest. However flooring has not increased, thus restricting adverse effects to 50% only. Consequent to balcony, the flooring is increased towards South-SouthEast. However roof has not increased, thus restricting adverse effects to 50% only.

Third Floor : Consequent to balcony, the flooring is increased towards South-SouthWest. However roof has not increased, thus restricting beneficial effects to 50% only.

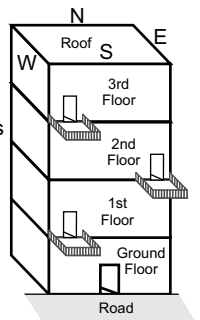

West Facing Construction

Ground Floor : Consequent to balcony, the roof is increased towards West-NorthWest. However flooring has not increased, thus restricting adverse effects to 50% only.

First Floor : Consequent to balcony, the flooring is increased towards West-NorthWest, however roof has not increased, thus restricting adverse effects to 50% only. Balcony on the roof towards West-SouthWest has caused extension of the same, however flooring has not extended accordingly, thus restricting adverse effects to only 50%.

Second Floor : Consequent to balcony, the roof is increased towards West-NorthWest, however flooring has not increased, thus restricting adverse effects to 50% only. Consequent to balcony, the flooring is increased towards West-SouthWest, however roof has not increased, thus restricting adverse effects to 50% only.

Third Floor : Consequent to balcony, the flooring is increased towards West-NorthWest. However roof has not increased, thus restricting beneficial effects to 50% only.

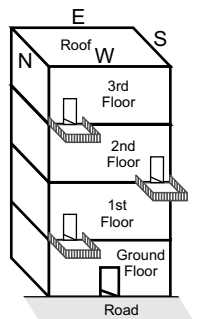

Skewed Plot

NorthEast Facing Construction

Ground Floor : Balcony on the roof has caused extension of East corner, however flooring is rectangular. This would restrict beneficial effects to 50% only.

First Floor : Consequent to balcony, the flooring is increased towards East corner. However roof has not increased, thus restricting beneficial effects to 50% only. Balcony on the roof towards North corner has caused extension of the same, however flooring has not extended accordingly, thus restricting beneficial effects to only 50%.

Second Floor : Consequent to balcony, the flooring is increased towards North corner. However roof has not increased, thus restricting beneficial effects to 50% only. Balcony on the roof towards East corner has caused extension of the same, however flooring has not extended accordingly, thus restricting beneficial effects to only 50%.

Third Floor : Consequent to balcony, the flooring is increased towards East corner. However roof has not increased, thus restricting beneficial effects to 50% only.

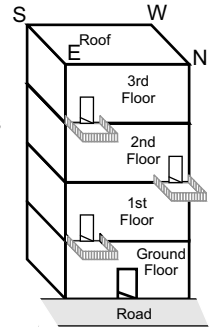

SouthEast Facing Construction

Ground Floor : Balcony on the roof has caused extension of South corner, however flooring is rectangular. This would restrict adverse effects to 50% only.

First Floor : Consequent to balcony, the flooring is increased towards South corner. However roof has not increased, thus restricting adverse effects to 50% only. Balcony on the roof towards East corner has caused extension of the same, however flooring has not extended accordingly, thus restricting beneficial effects to only 50%.

Second Floor : Consequent to balcony, the flooring is increased towards East corner. However roof has not increased, thus restricting beneficial effects to 50% only. Balcony on the roof towards South corner has caused extension of the same, however flooring has not extended accordingly, thus restricting adverse effects to only 50%.

Third Floor : Consequent to balcony, the flooring is increased towards South corner. However roof has not increased, thus restricting adverse effects to 50% only.

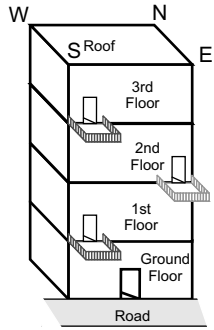

SouthWest Facing Construction

Ground Floor : Balcony on the roof has caused extension of West corner, however flooring is rectangular. This would restrict adverse effects to 50% only.

First Floor : Consequent to balcony, the flooring is increased towards West corner. However roof has not increased, thus restricting adverse effects to 50% only. Balcony on the roof towards South corner has caused extension of the same, however flooring has not extended accordingly, thus restricting adverse effects to only 50%.

Second Floor : Consequent to balcony, the flooring is increased towards South corner. However roof has not increased, thus restricting adverse effects to 50% only. Balcony on the roof towards West corner has caused extension of the same, however flooring has not extended accordingly, thus restricting adverse effects to only 50%.

Third Floor : Consequent to balcony, the flooring is increased towards West corner. However roof has not increased, thus restricting adverse effects to 50% only.

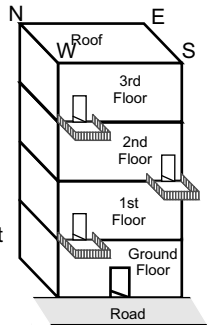

NorthWest Facing Construction

Ground Floor : Balcony on the roof has caused extension of North corner, however flooring is rectangular. This would restrict beneficial effects to 50% only.

First Floor : Consequent to balcony, the flooring is increased towards North corner. However roof has not increased, thus restricting beneficial effects to 50% only. Balcony on the roof towards West corner has caused extension of the same, however flooring has not extended accordingly, thus restricting adverse effects to only 50%.

Second Floor : Consequent to balcony, the flooring is increased towards West corner. However roof has not increased, thus restricting adverse effects to 50% only. Balcony on the roof towards North corner has caused extension of the same, however flooring has not extended accordingly, thus restricting beneficial effects to only 50%.

Third Floor : Consequent to balcony, the flooring is increased towards North corner. However roof has not increased, thus restricting beneficial effects to 50% only.

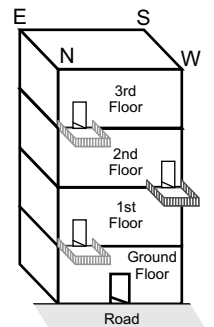

METHOD OF BALCONY CONSTRUCTION

Regular Plot

Consequent to construction of balcony towards South/West there will be load on the main South/West wall. This is beneficial. Care to be taken that such balcony is throughout South/West.

With balcony towards East/North/NorthEast, there is heavier load on the East/North/NorthEast walls. This causes severe adverse effects.

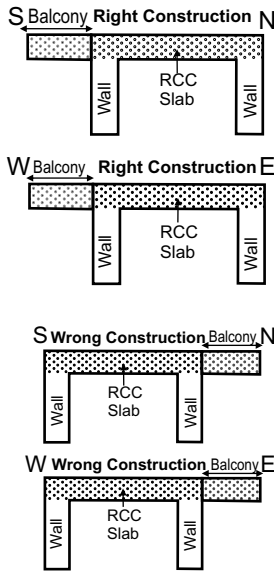

Correct Method of Balcony Construction

If however a pillar/column is erected in supported of such balcony towards East/North/NorthEast, there is no excessive load on the main East/North/NorthEast walls.

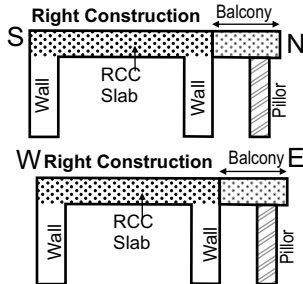

Skewed Plot

Consequent to construction of balcony towards SouthWest there will be load on the main SouthWest wall. This is beneficial. Care to be taken that such balcony is throughout SouthWest.

Consequent to balcony on NorthEast / NorthWest / SouthEast side, there is grater load on the respective walls which has got severe adverse effects.

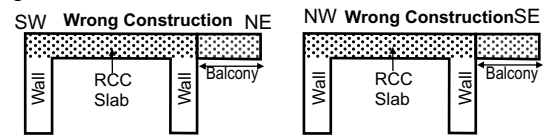

Correct Method of Balcony Construction

If however a pillar/column is erected in supported of such balcony towards NorthEast, there is no excessive load on the main NorthEast wall.

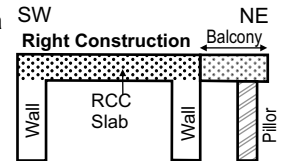

Balcony should be constructed on both sides viz NorthWest & SouthEast and never on one side only. Insure such balconies are equal in all respects.

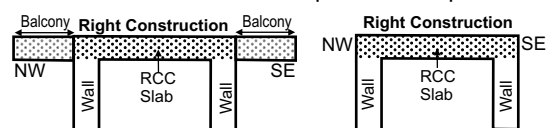

EFFECTS OF ELECTRIC WIRE AND ROPE (for hanging clothes etc)

Placement of Electric Wires or Ropes on any one side would in effect cause extension of that side to that extent.

Regular Plot

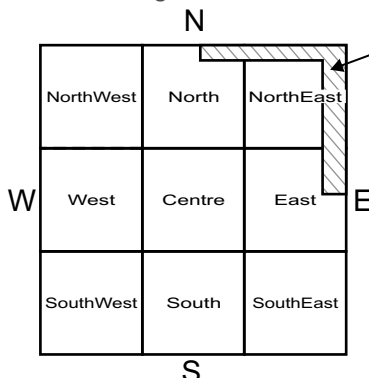

If either electric wire or rope is placed adjoining the wall in the shaded direction as shown, this is beneficial for East, North & NorthEast would be extended.

If any extension on the unshaded area by way of rope / balcony / Electric wire is caused it bodes ill. If Electric wire is inevitable such wiring is best drawn underground and brought to the meter right on the wall itself.

Skewed Plot

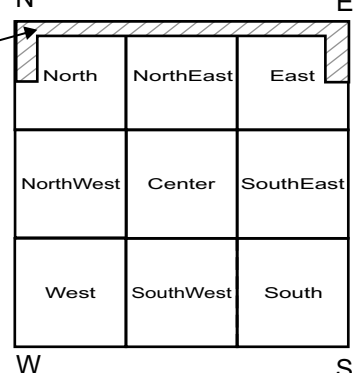

CORNERS OF PLOT / CONSTRUCTION / ROOM - effects of their extension or constriction

Such effects is uniform on all the floors of a multistory apartment

Regular Plot

North Facing Plot / Construction / Room

Extension of North-NorthEast is benevolent, resulting in increased earning, complete family being prosperous, residents enjoying higher status in official life and Head of the family, first & fourth child (if female) in particular enjoying huge benefits.

Constriction of North-NorthWest has no influence.

Extension of North-NorthWest would result in female folk being unwell, indebtedness, fights & disputes, mental worries, insolvency, court cases, problems with administration and third & seventh child (if female) having troublesome life & marital discords..

Constriction of North-NorthEast would result in complete family being worried, female folk being unwell, financial stringency, loss of name & fame and first & fourth child (if female) having troublesome life and martial discords.

Extension of West-SouthWest corner causes head of the family, first & fifth child (if male) being unwell, living away from the home the house, developing bad habits and men folk having troubled life.

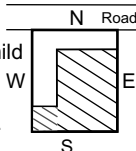

Extension of SouthWest corner causes head of the family, first lady, first & fifth child being unwell, living away from the home the house, developing bad habits and men folk having troubled life.

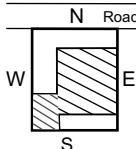

Extension of South-SouthEast corner causes female folk being unwell, indebtedness, fights & disputes, mental worries, fire & theft hazards, court cases, problems with administration and second & sixth child (if female) having troublesome life & marital discords.

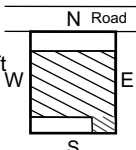

Extension of North consequent to balcony or any other construction causes constriction of North-NorthWest & North-NorthEast corners. This results in complete family leading a troubled life, female folk being unwell, financial stringency, loss of name & fame and first & fourth child having troublesome life and martial discords. Open area towards South of any construction would cause constriction on the Southern side resulting in female folk being unwell and living away from the home.

Remedial Measures:

The extended area may be corrected to a rectangular size (shown heavy shaded). For this use as light material as possible such as fiber, tin shed etc. If how ever it is not possible construct at least two feet high wall along the dotted line, thus making the plot rectangular. Gate may be placed towards NorthEast. Any entry to the excluded area towards the road should be from the entrance gate only.

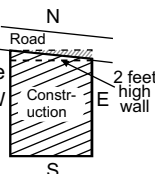

Heavy shaded area is the open area to be covered. This should only be covered only by similar material used for construction. This only would remedy the adverse effect.

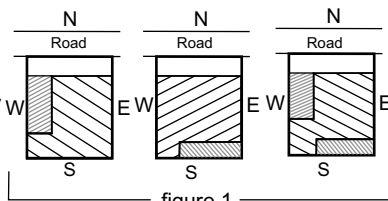
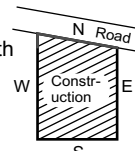
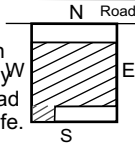

figure 1

Extension of South-SouthWest corner causes first lady of the family, first & fifth child (if female) being unwell, living away from the home the house, developing bad habits and female folk having troubled life.



Extension of East-SouthEast corner causes men folk being unwell, indebtedness, fights & disputes, mental worries, fire & theft hazards, court cases, problems with administration and second & sixth child (if male) having troublesome life & marital discords.



Extension of SouthEast corner causes men folk being unwell, indebtedness, fights & disputes, mental worries, fire & theft hazards, court cases, problems with administration and second & sixth child having troublesome life & marital discords.

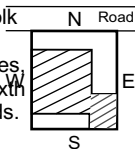

Balcony be only rectangular and in no other shape. Ensure a pillar to support the balcony, thus reducing the load on the main wall. Open space in the South should be covered with heavy material or similar to other construction in South.

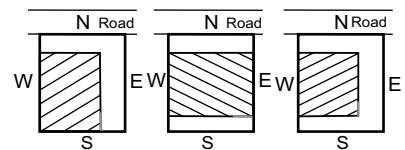
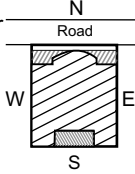
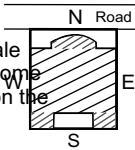

The extended area should be cut off or covered as shown in figure 1. This only would remedy the adverse effect.

East Facing Plot / Construction / Room

Extension of East-NorthEast is benevolent, resulting in increased earning, complete family being prosperous, residents enjoying higher status in official life and head of the family, first & fourth child (if male) in particular enjoying huge benefits.

Constriction of East-SouthEast has no influence.

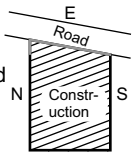

Extension of East-SouthEast would result in men folk being unwell, indebtedness, fights & disputes, mental worries, fire & theft hazards, court cases, problems with administration and second & sixth child (if male) having troublesome life & marital discords..

Constriction of East-NorthEast would result in complete family being worried, men folk being unwell, financial stringency, loss of name & fame and first & fourth child (if male) having troublesome life and marital discords.

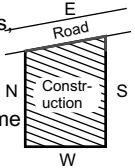

Extension of North-NorthWest corner causes female folk being unwell, indebtedness, fights & disputes, mental worries, insolvency, court cases, problems with administration and third & seventh child (if female) having troublesome life & marital discords.

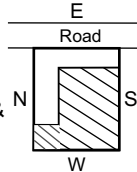

Extension of West-NorthWest corner causes female folk being unwell, indebtedness, fights & disputes, mental worries, insolvency, court cases, problems with administration and third & seventh child (if male) having troublesome life & marital discords.

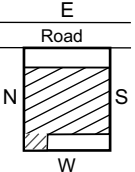

Extension of NorthWest corner causes female folk being unwell, indebtedness, fights & disputes, mental worries, insolvency, court cases, problems with administration and third & seventh child having troublesome life & marital discords.

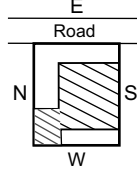

Extension of South-SouthWest corner causes first lady of the family, first & fifth child being unwell, living away from the home the house, developing bad habits and female folk having troubled life.

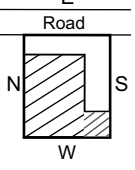

Extension of West-SouthWest corner causes head of the family, first & fifth child being unwell, living away from the home the house, developing bad habits and men folk having troubled life.

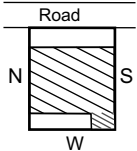

Extension of SouthWest corner causes head of the family, first lady, first & fifth child being unwell, living away from the home the house, developing bad habits and men folk having troubled life.

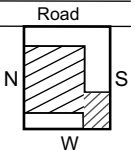

Extension of East consequent to balcony or any other construction causes constriction of East-NorthEast & East-SouthEast corners. This results in complete family leading a troubled life, male folk being unwell, financial stringency, loss of name & fame and first & fourth child (if male) having troublesome life and marital discords. Open area towards West of any construction would cause constriction on the Western side resulting in male folk being unwell, developing bad habits and living away from the home the house.

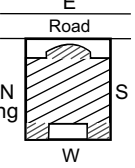

Remedial Measures:

The extended area may be corrected to a rectangular size (shown heavy shaded). For this use as light material as possible such as fiber, tin shed etc. If how ever it is not possible construct at least two feet high wall along the dotted line, thus making the plot rectangular. Gate may be placed towards NorthEast. Any entry to the excluded area towards the road should be from the exit gate only.

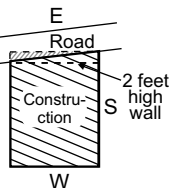

Balcony be only rectangular and in no other shape. Ensure a pillar to support the balcony, thus reducing the load on the main wall. Open space in the West should be covered with heavy material or similar to other construction in West.

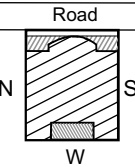

Heavy shaded area is the open area to be covered. This should only be covered only by similar material used for construction. This only would remedy the adverse effect.

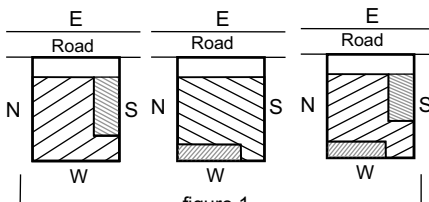
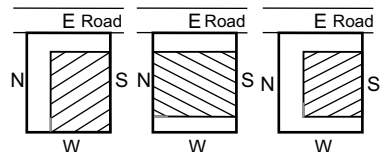

figure 1



The extended area should be cut off or covered as shown in figure 1. This only would remedy the adverse effect.

South Facing Plot / Construction / Room

Extension of South-SouthWest corner causes first lady of the family, first & fifth child (if female) being unwell, living away from the home the house, developing bad habits and female folk having troubled life.
Constriction of South-SouthEast causes female folk being unwell and irritable temper.

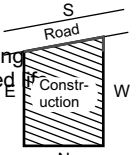

Extension of South-SouthEast would result in female folk being unwell, indebtedness, fights & disputes, mental worries, fire & theft hazards, court cases, problems with administration and second & sixth child (if female) having troublesome life & marital discords.

Constriction of South-SouthWest would result in first lady of the family, first & fifth child (if female) being unwell, living away from the home the house, developing bad habits and female folk having troubled life.

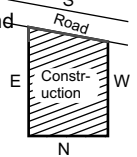

Extension of East-NorthEast is benevolent, resulting in increased earning, complete family being prosperous, residents enjoying higher status in official life and head of the family, first & fourth child (if male) in particular enjoying huge benefits.

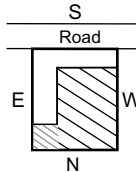

Extension of North-NorthEast is benevolent, resulting in increased earning, complete family being prosperous, residents enjoying higher status in official life and head of the family, first & fourth child (if female) in particular enjoying huge benefits.

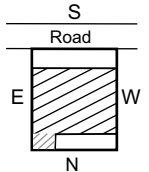

Extension of NorthEast is benevolent, resulting in increased earning, complete family being prosperous, residents enjoying higher status in official life and head of the family, first & fourth child in particular enjoying huge benefits.

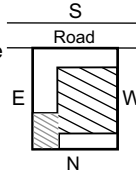

Extension of West-NorthWest corner causes female folk being unwell, indebtedness, fights & disputes, mental worries, insolvency, court cases, problems with administration and third & seventh child (if male) having troublesome life & marital discords.

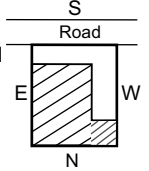

Extension of North-NorthWest corner causes female folk being unwell, indebtedness, fights & disputes, mental worries, insolvency, court cases, problems with administration and third & seventh child (if female) having troublesome life & marital discords.

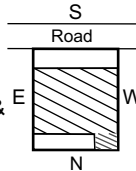

Extension of NorthWest corner causes female folk being unwell, indebtedness, fights & disputes, mental worries, insolvency, court cases, problems with administration and third & seventh child having troublesome life & marital discords.

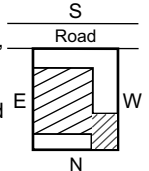

Extension of South consequent to balcony or any other construction causes constriction of South-SouthWest & South-SouthEast corners. This results in first lady of the family, first & fifth child (if female) being unwell, living away from the home the house, developing bad habits and female folk having troubled life. Open area towards North would cause constriction on the Northern side resulting in female folk being unwell, irritable temper and loss of name and fame.

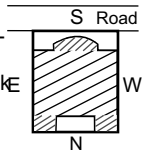

Remedial Measures:

Construct at least two feet high wall along the dotted line, thus making the plot rectangular. Excluded portion can be used by crossing this wall.

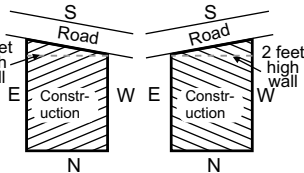

Balcony be only rectangular and in no other shape as shown. Open space in the North should be covered with similar material to other construction in NorthEast.

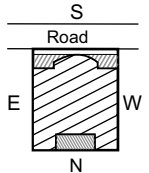

Heavy shaded area is the open area to be covered. This should only be covered only by similar material used for construction. This only would remedy the adverse effect.

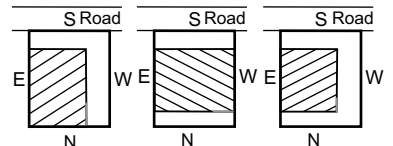
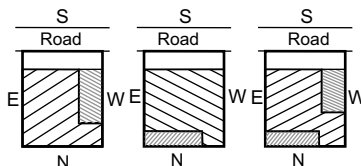

The extended area should be cut off or covered as shown in figure 1, this only would remedy the adverse effect.

West Facing Plot / Construction / Room

Extension of West-SouthWest corner causes head of the family, first & fifth child (if male) being unwell, living away from the home the house, developing bad habits and male folk having troubled life.

Constriction of West-NorthWest causes male folk being unwell and lack of confidence.

Extension of West-NorthWest would result in male folk being unwell, indebtedness, fights & disputes, mental worries, insolvency, court cases, problems with administration and third & seventh child (if male) having troublesome life & marital discords..

Constriction of West-SouthWest corner causes head of the family, first & fifth child (if male) being unwell, living away from the home the house, developing bad habits and male folk having troubled life

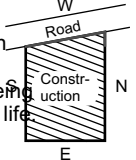
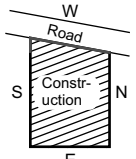

Extension of South-SouthEast corner causes female folk being unwell, indebtedness, fights & disputes, mental worries, fire & theft hazards, court cases, problems with administration and second & sixth child (if female) having troublesome life & marital discords.

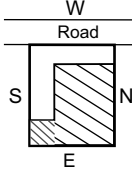

Extension of East-SouthEast corner causes men folk being unwell, indebtedness, fights & disputes, mental worries, fire & theft hazards, court cases, problems with administration and second & sixth child (if male) having troublesome life & marital discords.

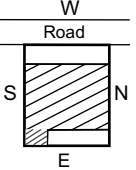

Extension of SouthEast corner causes men folk being unwell, indebtedness, fights & disputes, mental worries, fire & theft hazards, court cases, problems with administration and second & sixth child having troublesome life & marital discords.

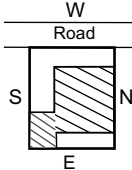

Extension of North-NorthEast is benevolent, resulting in increased earning, complete family being prosperous, residents enjoying higher status in official life and head of the family, first & fourth child (if female) in particular enjoying huge benefits.

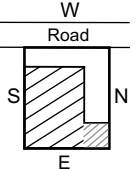

Extension of East-NorthEast is benevolent, resulting in increased earning, complete family being prosperous, residents enjoying higher status in official life and head of the family, first & fourth child (if male) in particular enjoying huge benefits.

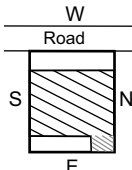

Extension of NorthEast is benevolent, resulting in increased earning, complete family being prosperous, residents enjoying higher status in official life and head of the family, first & fourth child in particular enjoying huge benefits.

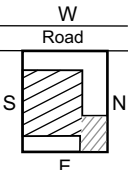

Extension of West consequent to balcony or any other construction causes constriction of West-SouthWest & West-NorthWest corners. This results in head of the family, first & fifth child (if male) being unwell, living away from the home the house, developing bad habits and male folk having troubled life. Open area towards East would cause constriction on the Eastern side resulting in male folk being unwell, irritable temper and loss of name and fame.

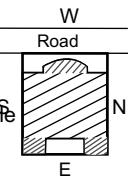

Remedial Measures:

Construct at least two feet high wall along the dotted line, thus making the plot rectangular. Excluded portion can be used by crossing this wall.

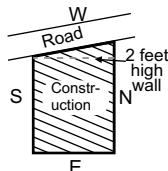
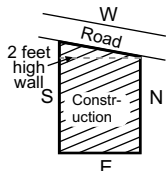

Balcony be only rectangular and in no other shape as shown. Open space in the North should be covered with similar material to other construction in NorthEast.

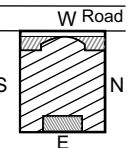

Heavy shaded area is the open area to be covered. This should only be covered only by similar material used for construction. This only would remedy the adverse effect.

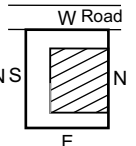
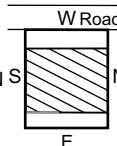
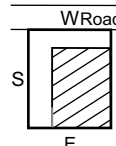
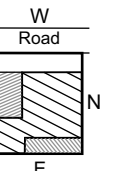
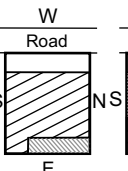
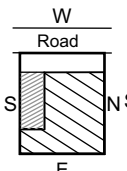

The extended area should be cut off or covered as shown in figure 1, this only would remedy the adverse effect.

Skewed Plot**NorthEast Facing Plot / Construction / Room**

Extension of East corner would result in men folk enjoying sound health, happy life, name & fame in society, good nature and respectable in society.

Constriction of North corner, female folk would enjoy average life.

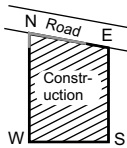
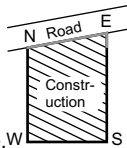

Extension of North corner would result in increase income, female folk enjoying good health, happy life, name & fame in society and good nature.

Constriction of East corner result in severe ailments among males, insecurity feeling, loss of name & fame, court-cases, problems with administration and being childless

Extension of West corner would result in financial stringency, men folk in particular head

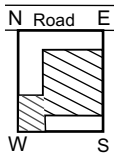
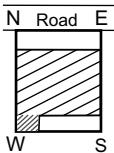
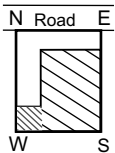

Extension of South corner would result in financial stringency, illness among female folk in

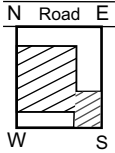
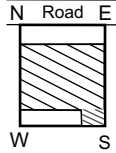
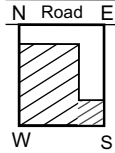

of the family suffering illness, having bad habits & living away from the home. Female folk would being unwell.

particular leading lady & male folk, loss of name & fame, mental tension & irritable temper.

Balcony in NorthEast has caused extension of the same, thus causing constriction of North & East corners. Constriction of the East results in severe ailments among males, insecurity feeling, loss of name & fame, court-cases, problems with administration and being childless. Constriction of the North would results in financial stringency, ailment to ladies, their loss of name & fame and developing irritable temper. Open area in the SouthWest would result in this area getting constricted. Consequences are head of the family, first & fifth child being unwell, developing bad habits, living away from the home the house, getting convicted and going to jail.

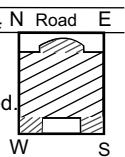
**Remedial Measures:**

The extended area may be corrected to a rectangular size (shown heavy shaded). For this use as light material as possible such as fiber, tin shed etc .

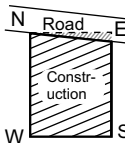

Balcony be only rectangular and in no other shape. Ensure a pillar to support the balcony, thus reducing the load on the main wall.

Open space in the SouthWest should be covered with heavy material or similar to other construction in SouthWest.

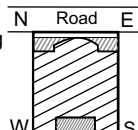

Open area (shown as heavy shaded) should be covered with similar material used for other construction. This only would remedy the defects.

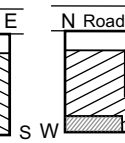
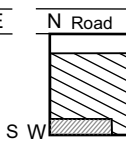
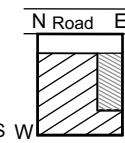
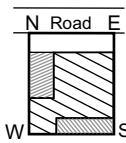
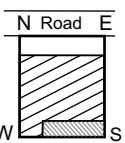
**SouthWest Facing Plot / Construction / Room**

Extension of West corner would result in financial stringency, men folk in particular head of the family suffering illness, having bad habits & living away from the home.

Constriction of South corner result in financial stringency, illness among female folk in particular leading lady, loss of name & fame, mental tension & irritable temper.

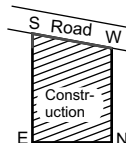
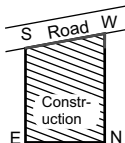

Extension of South corner would result in financial stringency, illness among female folk in particular leading lady, loss of name & fame, mental tension & irritable temper.

Constriction of West corner result in financial stringency, men folk in particular head of the family suffering illness, having bad habits & living away from the home.

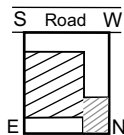
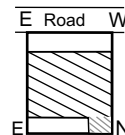
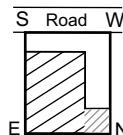
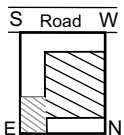
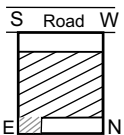
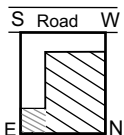

Extension of East corner would result in men folk enjoying sound health, happy life, name & fame in society, good nature and respectable in society.

Extension of North corner would result in increase income, female folk enjoying good health, happy life, name & fame in society and good nature. But men folk will being unwell & lazy.

SouthWest corner has increased consequent to balcony / construction resulting in South & West corners constricting the effect of which would have to be borne. Constricting of South corner results in female members specially leading lady being ill, losing name & fame, mental worries and developing irritable temper. Constricting of West corners result in male folk particularly head of the family being ill, developing bad habits and living away from the home the house as also having irritable temper. With extended SouthWest and open area in NorthEast, results in constriction of NorthEast corner causing head of the family, first & fifth child being ill, developing bad habits, living away from the home the house, being convicted and going to jail.



The extended portion of the plot be cut off to rectangular shape as shown, thus avoiding the vastu defects. If this is not possible build at least a 2 feet high wall along the dotted line as shown, thus separating the obnoxious area. To go to the plot from the road, one may have to go over the wall.

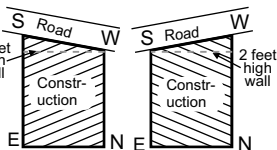

Demolish the extended portion of the balcony and make the same straight. If this is not possible, as shown below the whole balcony should be made rectangular. The open area of NorthEast may be covered with material lighter than rest of the construction.

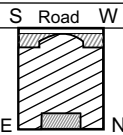

Open area (shown as heavy shaded) should be covered with similar material used for other construction. This only would remedy the defects.

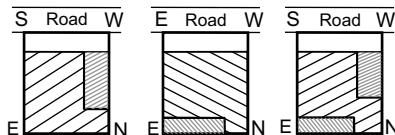

SouthEast Facing Plot / Construction / Room

Extension of South corner would result in financial stringency, illness among female folk in particular leading lady, loss of name & fame, mental tension & irritable temper.

Constriction of East corner result in severe ailments among males, insecurity feeling, loss of name & fame, court-cases, problems with administration and being childless.

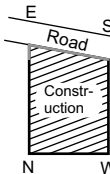
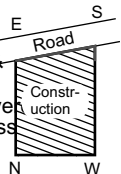

Extension of East corner would result in men folk enjoying sound health, happy life, name & fame in society, good nature and respectable in society.

Constriction of South corner result in financial stringency, illness among female folk in particular leading lady, loss of name & fame, mental tension & irritable temper.

Extension of North corner would result in increase income, female folk enjoying good health,

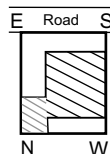
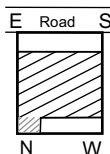
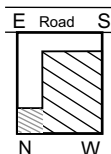

happy life, name & fame in society and good nature. But men folk will being unwell & lazy.

Extension of West corner would result in financial stringency, men folk in particular head of the family suffering

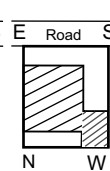
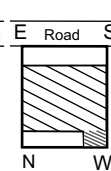
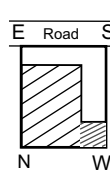

illness, having bad habits & living away from the home. Female folk would being unwell.

Balcony in SouthEast has caused extension of the same, thus causing constriction of East & South corners. Constriction of the East results in severe ailments among males, insecurity feeling, loss of name & fame, court-cases, problems with administration and being childless. Constriction of the South would results in female folk being unwell, loss of name & fame, irritable temper, becoming stubborn and mental worries. Open area in the NorthWest would result in this area getting light. Consequences are female folk being unwell, indebtedness, fights & disputes, mental worries, insolvency, court cases, problems with administration and third & seventh child having troublesome life & marital discords.

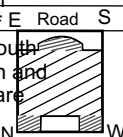

The extended portion of the plot be cut off to rectangular shape as shown, thus avoiding the vastu defects. If this is not possible build at least a 2 feet high wall along the dotted line as shown, thus separating the obnoxious area. To go to the plot from the road, one may have to go over the wall.

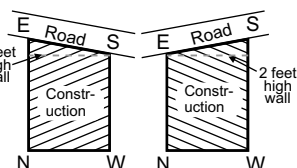

Remedial Measures:

Demolish the extended portion of the balcony and make straight. If this is not possible, as shown below the whole balcony should be made rectangular. The open area of NorthWest may be covered with material same than rest of the construction.

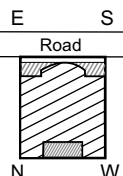

Open area (shown as heavy shaded) should be covered with similar material used for other construction. This only would remedy the defects.

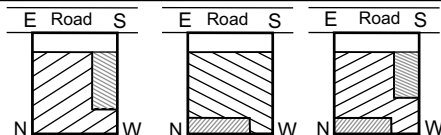

NorthWest Facing Plot / Construction / Room

Extension of North corner would result in increase income, female folk enjoying good health, happy life, name & fame in society and good nature.

Constriction of West corner result in men folk in particular head of the family suffering illness, having bad habits & living outside.

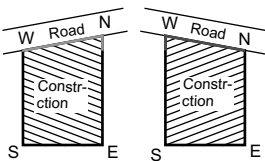

Extension of West corner would result in financial stringency, men folk in particular head of the family suffering illness, having bad habits & living outside.

Constriction of North corner result in financial stringency, female folk beginning unwell, irritable temper and loss of name and fame.

Extension of South corner would result in financial stringency, illness among female folk in particular leading to lady & male folk, loss of name & fame, mental tension & irritable temper, men folk being unwell & lazy.

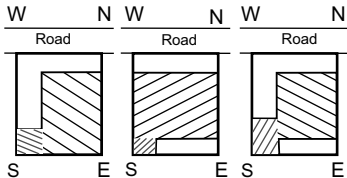

Extension of East corner would result in men folk enjoying sound health, happy life, name & fame in society, good nature and respectable in society. But female folk will be normal.

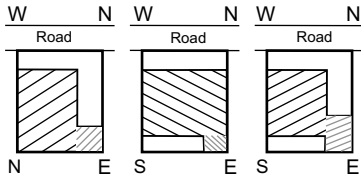

Balcony in NorthWest has caused extension of the same, thus causing constriction of North & West corners. Constriction of the North results in financial stringency, female folk being unwell, irritable temper and loss of name and fame. Constriction of the West would result in men folk in particular head of the family suffering illness, having bad habits & living outside. Open area in the SouthEast would result in this area getting light. Consequences are female folk being unwell, indebtedness, fights & disputes, mental worries, fire & theft hazards, court cases, problems with administration and second & sixth child having troublesome life & marital discords.

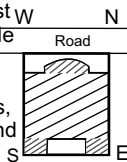

Remedial Measures:

The extended portion of the plot be cut off to rectangular shape as shown, thus avoiding the vastu defects. If this is not possible build at least a 2 feet high wall along the dotted line as shown, thus separating the

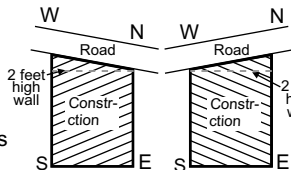

obnoxious area. To go to the plot from the road, one may have to go over the wall.

Demolish the extended portion of the balcony and make straight. If this is not possible, as shown below the whole balcony should be made rectangular. The open area of SouthEast

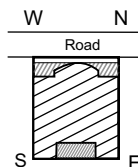

may be covered with material same than rest of the construction.

Open area (shown as heavy shaded) should be covered with similar material used for other construction. This only would remedy the defects.

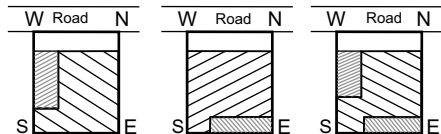

CONSTRUCTION OF ROOF SLAB

Wrong Construction

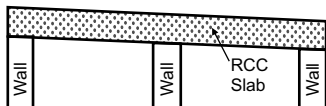

Whichever side the slab is sloping, load on that side becomes heavier.

Right Construction

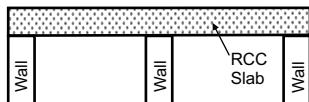

For the complete roof, the RCC Slab should be of the same level.

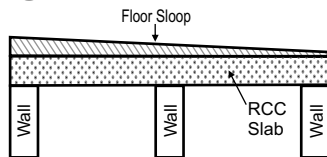

Keeping the RCC Slab same the slope of the roof may be changed as shown above.

EFFECT OF ANY PART OF THE TERRACE BEING AT A LOWER LEVEL

If the terrace be at a lower level towards East, North & NorthEast, this will be the best option. When this is not

possible, the whole terrace should be at the same level. In no case the terrace shall be at a lower level in South, West & SouthWest areas. SouthEast and NorthWest shall, however be at same level. Slope in the terrace should be from SouthWest to NorthEast. If the terrace level at any area is less by 2 feet, it is considered as sump in that area and the rest of the area as high, and the result of the same shall be applicable.

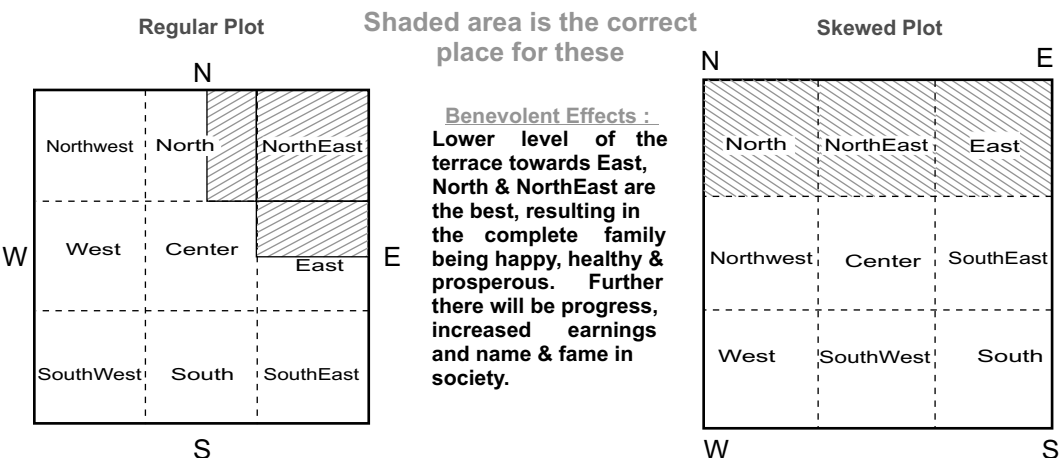

Effect of any part of terrace being at lower level in debilitating areas (Shown Shaded)

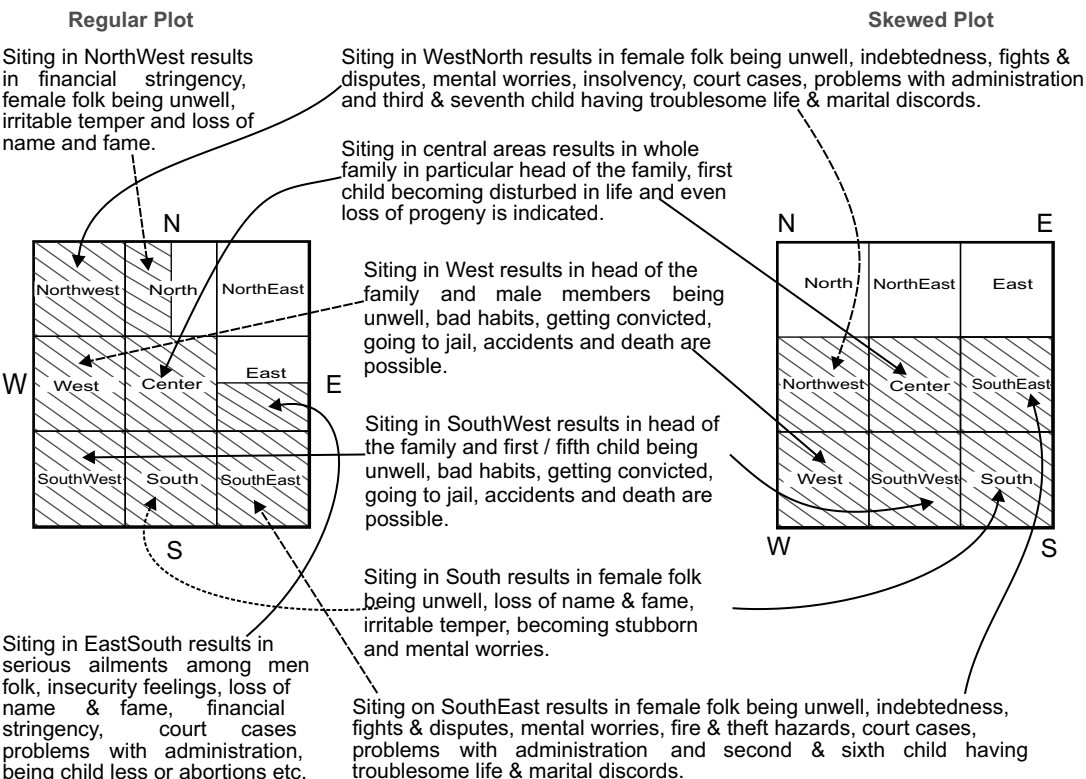

EFFECT OF PORTION OF TERRACE BEING AT HIGHER LEVEL / OVER HEAD WATER TANK

Such higher level or over head water tank should always be towards South, West or SouthWest position. In no case the high level shall be towards North, East, NorthEast, NorthWest & SouthWest side.

Shaded area is the correct place for these

Regular Plot

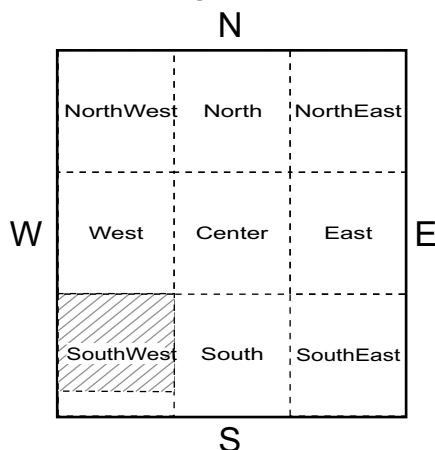

Skewed Plot

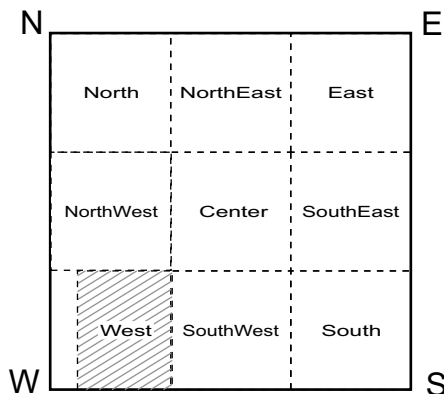

Effect of portion of terrace being higher level / Over head water tank in debilitating areas (Shown Shaded)

Regular Plot

Siting in NorthWest results in female folk being unwell, indebtedness, fights & disputes, mental worries, insolvency, court cases, problems with administration and third & seventh child having troublesome life & martial discords.

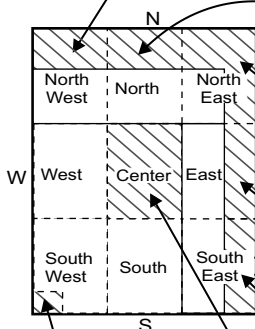

Siting in North results in financial stringency, female folk being unwell, irritable temper and loss of name and fame.

Siting in NorthEast results in all family members specially earning members being always worried, unwell, having no progress, financial stringency, no recognition in society and first & fourth child having troublesome life and martial discords.

Siting in East results in serious ailments among men folk, insecurity feelings, loss of name & fame, financial stringency, court cases problems with administration, being child less or abortions etc.

Siting in SouthEast results in female folk being unwell, indebtedness, fights & disputes, mental worries, fire & theft hazards, court cases, problems with administration and second & sixth child having troublesome life & martial discords.

Siting in central areas results in whole family in particular head of the family, first child becoming disturbed in life and even loss of progeny is indicated.

Stair case may be placed towards SouthWest. However in case stair case cover is towards SouthWest corner only, the consequences would be head of the family and eldest child having troubled life and may even live away from the house.

Skewed Plot

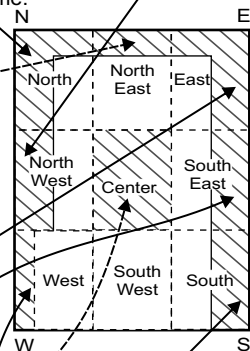

Siting in South results in female folk being unwell, loss of name & fame, irritable temper, becoming stubborn and mental worries.

Siting in West results in head of the family living away from the home.

CONSTRUCTION ON TERRACE If there be any construction on any corner, its effect will be felt by the relevant resident member. Such constructions be therefore only towards South, West or SouthWest and towards East, North, NorthEast, NorthWest or SouthEast.

Shaded area is the correct place for these

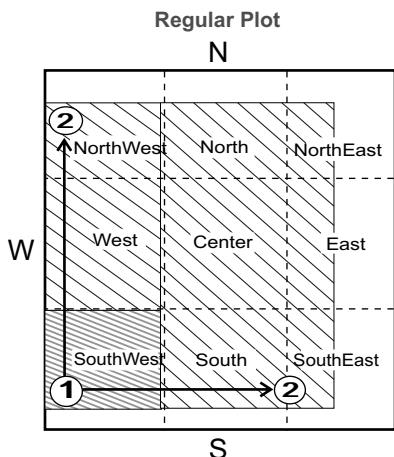

Whether the building is regular or skewed, such construction in rectangular form should start from no.1 and proceed towards no. 2 as shown in the figures. It should always be rectangular and away from the corner by at least 3 feet.

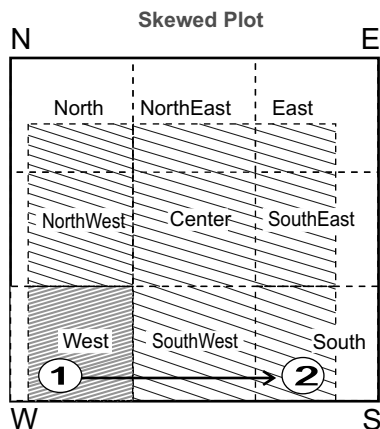

Effect of construction in debilitating areas (Shown Shaded)

Siting in NorthWest results in female folk being unwell, indebtedness, fights & disputes, mental worries, insolvency, court cases, problems with administration and third & seventh child having troublesome life & marital discords.

Siting in North results in financial stringency, female folk being unwell, irritable temper and loss of name and fame.

Siting in NorthEast results in all family members specially earning members being always worried, unwell, having no progress, financial stringency, no recognition in society and first & fourth child having troublesome life and marital discords.

Siting in East results in serious ailments among men folk, insecurity feelings, loss of name & fame, financial stringency, court cases problems with administration, being child less or abortions etc.

Siting in central areas results in whole family in particular head of the family, first child becoming disturbed in life and even loss of progeny is indicated.

Siting in SouthEast results in female folk being unwell, indebtedness, fights & disputes, mental worries, fire & theft hazards, court cases, problems with administration and second & sixth child having troublesome life & marital discords.

Siting in West results in head of the family and male members being unwell, bad habits, getting convicted, going to jail, accidents and death are possible.

Siting in SouthWest results in head of the family, first & fifth child being unwell, bad habits, getting convicted, going to jail, accidents and death are possible.

Siting in South results in female folk being unwell, loss of name & fame, irritable temper, becoming stubborn and mental worries.

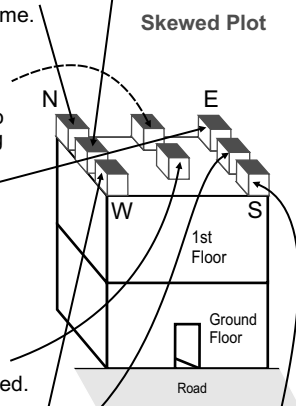
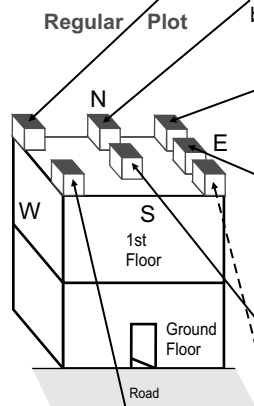

Effect of construction on the roof or terrace on the residents on all floors

Regular Plots

Effects of construction on SouthEast & SouthWest corner.

- 1- Construction on SouthEast corner results in female folk being unwell, indebtedness, fights & disputes, mental worries, fire & theft hazards, court cases, problems with administration and second & sixth child having troublesome life & marital discords.
- 2- Construction on SouthWest corner results in head of the family, first & fifth child being unwell, bad habits, getting convicted, going to jail, accidents and death are possible.

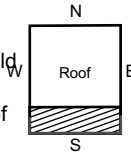

Remedial measures:

Construct away from SouthEast & SouthWest corners by at least 3 feet.

OR

Construct on the whole of terrace and cover it with equal or lighter material

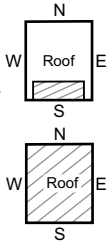

Effects of construction on NorthWest & SouthWest corner.

- 1- Construction on NorthWest corner results in female folk being unwell, indebtedness, fights & disputes, mental worries, insolvency, court cases, problems with administration and third & seventh child having troublesome life & marital discords.
- 2- Construction on SouthWest corner results in head of the family, first & fifth child being unwell, bad habits, getting convicted, going to jail, accidents and death are possible.

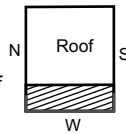

Remedial measures:

Construct away from NorthWest & SouthWest corners by at least 3 feet.

OR

Construct on the whole of terrace and cover it with equal or lighter material

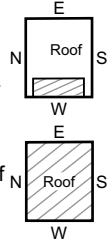

Effects of construction on NorthWest & NorthEast corner.

- 1- Construction on NorthWest corner results in female folk being unwell, indebtedness, fights & disputes, mental worries, insolvency, court cases, problems with administration and third & seventh child having troublesome life & marital discords.
- 2- Construction on NorthEast corner results in all family members specially earning members being always worried, unwell, having no progress, financial stringency, no recognition in society and first & fourth child having troublesome life and marital discords.

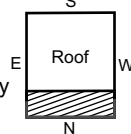

Remedial measures:

Construct away from North & East walls and NorthWest & NorthEast corners by at least 3 feet.

OR

Construct on the whole of terrace and cover it with equal or heavier material

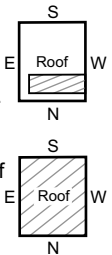

Effects of construction on SouthEast & NorthEast corner.

- 1- Construction on SouthEast corner results in female folk being unwell, indebtedness, fights & disputes, mental worries, fire & theft hazards, court cases, problems with administration and second & sixth child having troublesome life & marital discords.
- 2- Construction on NorthEast corner results in all family members specially earning members being always worried, unwell, having no progress, financial stringency, no recognition in society and first & fourth child having troublesome life and marital discords.

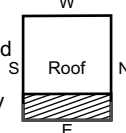

Remedial measures:

Construct away from North & East walls and SouthEast & NorthEast corners by at least 3 feet.

OR

Construct on the whole of terrace and cover it with equal or heavier material

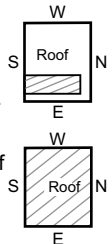

Skewed Plot

Effects of construction on SouthEast & NorthWest walls.

- 1- Construction on SouthEast wall causes female folk being unwell, indebtedness, fights & disputes, mental worries, fire & theft hazards, court cases, problems with administration and second & sixth child (if female) having troublesome life & marital discords.
- 2- Construction on NorthWest wall causes female folk being over weight, having pain in legs and third & seventh child (if male) having troublesome life.

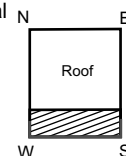

Remedial measures:

Construct away from SouthEast & NorthWest walls by at least 3 feet.

OR

Construct on the whole of terrace and cover it with similar material

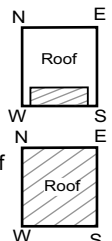

Effects of construction on NorthWest & NorthEast corner.

- 1- Construction on NorthWest wall results in female folk being unwell, indebtedness, fights & disputes, mental worries, insolvency, court cases, problems with administration and third & seventh child having troublesome life & marital discords.
- 2- Construction on NorthEast wall results in financial stringency and head of the family & first child having troublesome life.

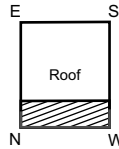
**Remedial measures:**

Construct away from NorthEast & NorthWest walls by at least 3 feet.

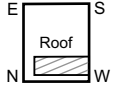
**OR**

Construct on the whole of terrace and cover it with similar material

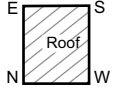
**Effects of construction on NorthWest, SouthEast & NorthEast corner. Remedial measures:**

- 1- Construction on NorthEast wall results in all family members specially earning members being always worried, unwell, having no progress, financial stringency, no recognition in society and first & fourth child having troublesome life and marital discords.
- 2- Construction on SouthEast & NorthWest walls results in female folk being unwell, indebtedness, fights & disputes, mental worries, insolvency, fire & theft hazards, court cases, problems with administration and second, third, sixth & seventh child having troublesome life & marital discords.

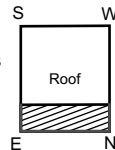

Construct away from NorthEast, SouthEast & NorthWest walls by at least 3 feet.

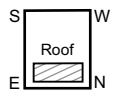
**OR**

Construct on the whole of terrace and cover it with similar material

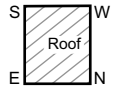
**Effects of construction on SouthEast & NorthEast corner.**

- 1- Construction on SouthEast wall results in female folk being unwell, indebtedness, fights & disputes, mental worries, fire & theft hazards, court cases, problems with administration and second & sixth child having troublesome life & marital discords.
- 2- Construction on NorthEast wall results in financial stringency and head of the family & first child having troublesome life.

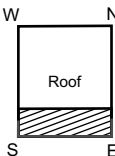
**Remedial measures:**

Construct away from NorthEast & SouthEast walls by at least 3 feet.

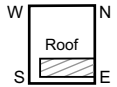
**OR**

Construct on the whole of terrace and cover it with similar material

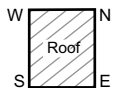

SHAPE OF THE TERRACE

These may be as shown in the figures. Viz - temple, mosque, church, protective umbrella, cottage, pyramid, round or any other shape. This has no vastu influence. However care be taken such that the slope of the terrace is uniform all over. Best if it is more towards NorthEast.

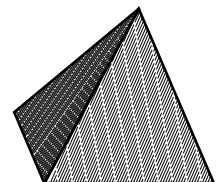
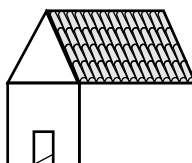
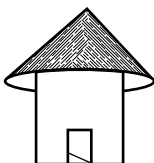
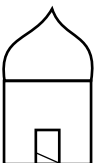

EFFECT OF CONSTRUCTIONS ON ROOF - UPON THE ROOMS IN THE LOWER FLOORS

Regular Plots

North Facing Construction

In the figure shown, construction is towards West on the roof. This is correct for the whole building. Rooms on the lower floors are shown in dotted lines. The influence of construction on the roof on Each room as under:

Room 1: The roof construction is towards SouthWest of this room. This is benevolent.

Room 2: The construction on roof is towards West of this room. This is benevolent.

Room 3: The construction is away from this room, It has no effect.

Room 4: The construction on this room is on the Northern wall and towards NorthWest direction. Consequences are - female folk living in this room being unwell, financial stringency, indebtedness, disputes & fights and lack of mental peace. if a couple live in this room their third child if female would have troublesome life.

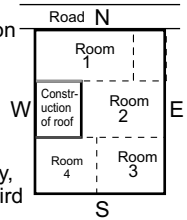

Remedial measures :

Remedy 1: Extend the construction towards South side as shown (shaded). For this construction either similar or heavier construction material be used. This construction should be at least away 3 feet from SouthWest corner. For this purpose, small columns on the Southern wall as shown may be constructed and a beam laid from on these columns to the earlier construction.

Remedy 2: Reduce the construction as shown so that the same is away from the walls of room nos. 1 and 4. The distance of this construction from the walls of room nos. 1 & 4 should be at least 3 feet.

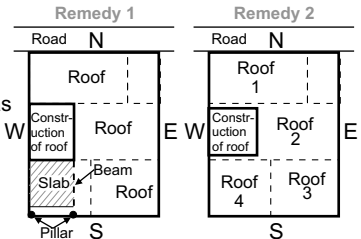

East Facing Construction

In the figure shown, construction on roof is 3 feet away from Northern wall. Rooms on the lower floors are shown in dotted lines. The influence of construction on the roof on Each room as under:

Room 1: The roof construction is on the West wall of this room. This causes increased weight on the West side. This is benevolent.

Room 2: The construction on roof is towards North of this room. This results in female folk being unwell, developing irritable temper, loss of name & fame and financial stringency.

Room 3: The construction is away from this room, It has no effect.

Room 4: The construction on this room is on the Eastern wall. Consequences are - male folk living in this room being unwell, insecure feeling, loss of name & fame, problems with administration and financial stringency.

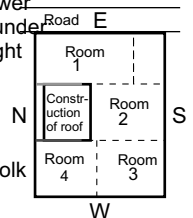

Remedial measures : It is best to remove all construction on the roof. If it is not possible then following are the remedies.

Remedy 1: Extend the construction towards West side as shown (shaded). For this construction either similar or heavier construction material be used. This construction should be at least away 3 feet from NorthWest corner. This would result in minor problems for room no. 2.

Remedy 2: Reduce the construction as shown so that the same is away from the walls of room nos. 1 and 4. The distance of this construction from the walls of room nos. 1 & 4 should be at least 3 feet.

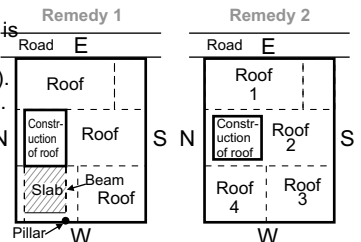

South Facing Construction

In the figure shown, construction on roof is 3 feet away from Eastern wall. Rooms on the lower floors are shown in dotted lines. The influence of construction on the roof on Each room as under:

Room 1: The roof construction is on the Northern wall and towards NorthWest of this room. This results in female folk being unwell, financial stringency, disputes & fights, indebtedness and mental unhappiness. If a couple live in this room, their third child if female, would have troublesome life.

Room 2: The construction on roof is towards East of this room. This results in men folk being unwell, loss of name & fame, insecure feeling.

Room 3: The construction is away from this room, It has no effect.

Room 4: The construction on this room is on the Southern wall, causing heavy weight on the Southern side. It is benevolent.

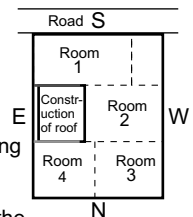

Remedial measures : It is best to remove all construction on the roof. If it is not possible then following are the remedies.

Remedy 1: Extend the construction towards South side as shown (shaded). For this construction either similar or heavier construction material be used. This construction should be at least away 3 feet from SouthEast corner. This would result in minor problems for room no. 2.

Remedy 2: Reduce the construction as shown so that the same is away from the walls of room nos. 1 and 4. The distance of this construction from the walls of room nos. 1 & 4 should be at least 3 feet.

Remedy 1

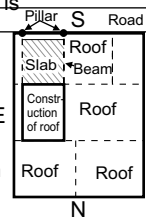

Remedy 2

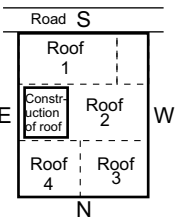

West Facing Construction

In the figure shown, construction is on Southern wall. Rooms on the lower floors are shown in dotted lines. The influence of construction on the roof on Each room as under:

Room 1: The roof construction is on the Eastern wall and towards SouthEast of this room. This results in male folk being unwell, insecure feeling, loss of name & fame, indebtedness, disputes & fights, mental unhappiness, fire & theft hazards and problems with administration. If a couple live in this room, their second child if male, would have troublesome life.

Room 2 : The construction on roof is towards South of this room causing heavy weight on the Southern side. It is benevolent.

Room 3 : The construction is away from this room, It has no effect.

Room 4 : The construction on this room is on the Western wall causing heavy weight on the Western side. It is benevolent.

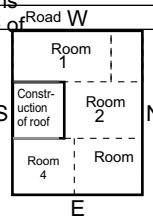

Remedial measures :

Extend the construction towards West side as shown (shaded) using similar or heavier material. This construction

should be at least away 3 feet from Western wall.

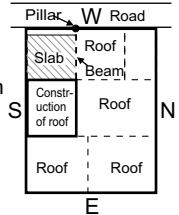

Skewed Plots

NorthEast Facing Construction

In the figure shown, construction is 3 feet away from NorthWest wall. Rooms on the lower floors are shown in dotted lines. The influence of construction on the roof on Each room as under:

Room 1: The roof construction is towards SouthWest of this room causing heavy weight on SouthWest wall. It is benevolent.

Room 2 : The construction on roof is towards NorthWest of this room. Consequences are - female

folk being unwell, indebtedness, disputes & fight and loss of mental peace.

Room 3 : The construction is away from this room, It has no effect.

Room 4 : The construction on this room is on the NorthEast wall.

Consequences are - family members being unwell, losing name & fame, financial stringency and no progress in life. If a couple live here, their first / fifth child would have troublesome life.

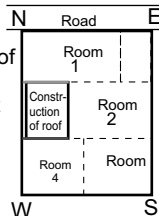

Remedial measures :

If possible, remove the construction totally, if not then reduce the construction as shown. Having no load on SouthWest wall

of room no. 1 and NorthEast wall of room no. 4, there will be no ill effects on room nos. 1 & 4. The construction should be at least 3 feet away from the respective walls. There may be minor irritations on room no. 2.

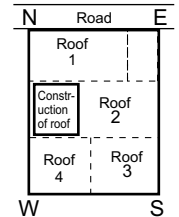

SouthEast Facing Construction

In the figure shown, construction is 3 feet away from NorthEast wall. Rooms on the lower floors are shown in dotted lines. The influence of construction on the roof on Each room as under:

Room 1: The roof construction is towards NorthWest wall of this room. Consequences are - female folk being unwell, indebtedness, disputes & fight, mental worries, problems with administration. If a couple live in this place, their third child would have troublesome life.

Room 2 : The construction on roof is towards NorthEast of this room. Consequences are - family members being unwell, losing name & fame, financial stringency and no progress in life.

Room 3 : The construction is away from this room, It has no effect.

Room 4 : The construction on this room is on the SouthEast wall. Consequences are - female folk being unwell, indebtedness, disputes & fight, mental worries, problems with administration, fire & theft hazards. If a couple live in this place, their second child would have troublesome life.

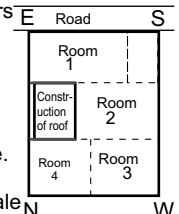

Remedial measures : If possible, remove the construction totally, if not then reduce the construction as shown. Having no load on NorthWest wall of room no. 1 and SouthEast wall of room no. 4, there will be no ill effects on room nos. 1 & 4. The construction should be at least 3 feet away from the respective walls. There may be minor irritations on room no. 2.

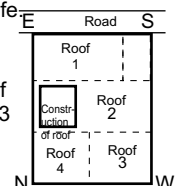

NorthWest Facing Construction

In the figure shown, construction is on SouthWest wall. Rooms on the lower floors are shown in dotted lines. The influence of construction on the roof on Each room as under:

Room 1: The roof construction is on SouthEast wall of this room. Consequences are - female folk being unwell, indebtedness, disputes & fight, mental worries, problems with administration, fire & theft hazards. If a couple live in this place, their second child would have troublesome life.

Room 2: The construction on roof is towards SouthWest of S this room, causing increased weigh on SouthWest wall. This is benevolent.

Room 3: The construction is away from this room, It has no effect.

Room 4: The construction on this room is on the NorthWest wall. Consequences are - female folk being unwell, indebtedness, disputes & fight, mental worries, insolvency, problems with administration. If a couple live in this place, their third child would have troublesome life.

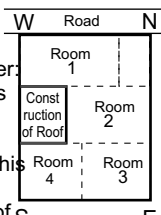

Remedial measures :

Reduce the construction such that it at least 3 feet away from room no.1 & 4.

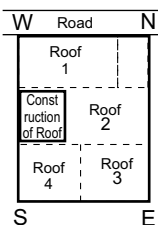

SouthWest Facing Construction

In the figure shown, construction is 3 feet away from SouthEast wall. Rooms on the lower floors are shown in dotted lines. The influence of construction on the roof on Each room as under:

Room 1: The roof construction is on NorthEast wall of this room. Consequences are - family members being unwell, losing name & fame, financial stringencies and no progress. If a couple live in this place, their fifth child would have troublesome life.

Room 2: The construction on roof is towards SouthEast of this room, Consequences are - female folk being unwell, indebtedness, disputes & fight, mental worries, fire & theft hazards and problems with administration.

Room 3: The construction is away from this room, It has no effect.

Room 4: The construction on roof is towards SouthWest of this room, causing increased weigh on SouthWest wall. This is benevolent.

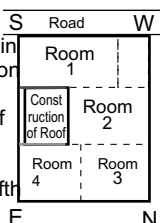

Remedial measures :

If possible, remove the construction totally, if not then reduce the construction as shown. Having no load on NorthEast wall of room no. 1 and SouthWest wall of room no. 4, there will be no ill effects on room nos. 1 & 4. The construction should be at least 3 feet away from the respective walls. There may be minor irritations on room no. 2.

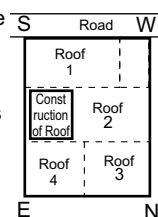

EFFECT OF CONSTRUCTION / DITCH (SUMP) IN THE CORNER OF THE BUILDING / BEDROOM

Effect of Construction

Construction on NorthWest would cause increased weight on North & West walls. Load on West wall is acceptable. Hence third & seventh child (if male) would have less troublesome life. However load on North wall would cause female folk being unwell, indebtedness, fights & disputes, mental worries, insolvency, court cases, problems with administration and third & seventh child having troublesome life & marital discords.

Construction on SouthWest would cause increased weight on South & West walls. Load on South & West wall is acceptable. However such construction would cause head of the family, first & fourth child living away from the house.

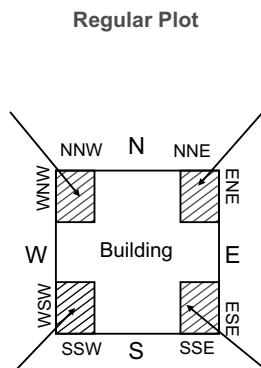

Construction on NorthEast would cause increased weight on North & East walls this results in first & fifth child irrespective of gender leading troublesome life, marital discords, tension etc.

Construction on SouthEast would cause increased weight on East & South walls. Load on South wall is acceptable. Hence second & sixth child (if female) would have less troublesome life. However load on East wall would cause male folk being unwell, indebtedness, fights & disputes, mental worries, fire & theft hazards, court cases, problems with administration and second & sixth child having troublesome life & marital discords.

Construction on North would cause increased weight on NorthEast & NorthWest walls. This results in female folk suffering blood pressure and other such ailments, low esteem & irritable temper. If first, third, fifth & seventh child is female would lead trouble some life & marital discords, if male these would be milder.

Construction on West would cause increased weight on NorthWest & SouthWest walls. Consequent to such loadsc on West-NorthWest wall, male folk may live away from home as also residents suffer mental tension.

Load on West-SouthWest wall is not a defect.

Skewed Plot

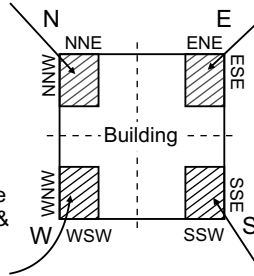

Construction on East would cause increased weight on NorthEast & SouthEast walls. This results in male folk suffering blood pressure and other such ailments, insecurity feeling, low esteem, problems with administration, disputes & fights. If first, second, fifth & sixth child is male would lead trouble some life & marital discords, if female these would be milder.

Construction on South would cause increased weight on SouthEast & SouthWest walls. Consequent to such loads on South-SouthEast wall, second & sixth child if female leading severe troublesome life and marital discords and if male minor irritates in life.

Load on South-SouthWest wall is not a defect.

Effect of Sumps & ditches

Regular Plot

Sump / ditch in NorthWest corner causes low level towards North resulting in third & seventh child if female leading comparatively an easy life. However the low level in West is a defect and affects third & seventh child if male leading a troublesome life and having marital discords.

Sump / ditch in SouthWest corner bodes ill. Head of the family would suffer ailments, acquires bad habits, going to jail, first & fifth child being ill and leading troublesome life and having marital discords.

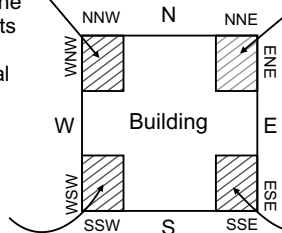

Sump / ditch in NorthEast corner is good. The complete family enjoying happy life, sound health, residents will have higher status in work life and first & fifth child would enjoy grater prosperity.

Sump / ditch in SouthEast corner causes low level towards East resulting in second & sixth child if male leading comparatively an easy life. However the low level in South is a defect and affects second & sixth child if female leading a troublesome life and having marital discords.

Skewed Plot

Sump / ditch in North corner is good, results in female folk enjoying happy life, and increased earnings.

Sump / ditch in West corner bodes ill. Men folk will develop blood pressure and such other ailments, acquire bad habits, go to jail, accidents and even death.

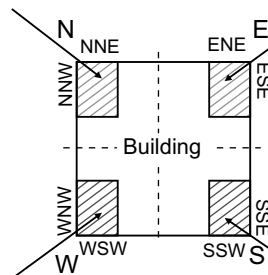

Sump / ditch in East corner is good, results in male folk enjoying sound health & happy life, high esteem and having superior status in work life.

Sump / ditch in South corner bodes ill. Female folk will develop blood pressure and such other ailments, low esteem developing irritable temper & having mental tension.

PARAPET WALL / RAILING

The following principles should be strictly followed while construction.

Regular Plot

- 1- Slope in the terrace should be from SouthWest to NorthEast only.
- 2- Care to be taken while making slope for the terrace that even afterwards South & West parapet wall are higher and thicker than North & Eastern parapet walls.
- 3- The heights of the parapet walls be measured from the main terrace level only.
- 4- The Eastern and Northern walls should be thinner and shorter.
- 5- Western and Southern walls should be thicker and higher.
- 7- There shall be no spikes or glass pieces on Northern and Eastern walls. For this obstructs inflow of energy.
6. The parapet wall should connect all the four corners such that no breakages are there.

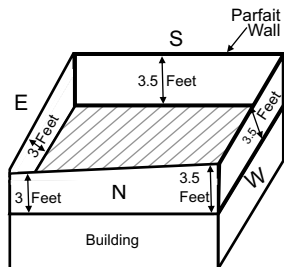

Skewed Plot

- 1- Slope in the terrace should be from SouthWest to NorthEast only.
- 2- Care to be taken while making slope for the terrace that even afterwards South & West parapet wall are higher and thicker than North & Eastern parapet walls.
- 3- The heights of the parapet walls be measured from the main terrace level only.
- 4- The NorthEastern walls should be thinner and shorter.
- 5- SouthWestern walls should be thicker and higher.
- 6- Height of parapet wall at NorthWest & SouthEast wall should be similar.
- 7- The parapet wall should connect all the four corners such that no breakages are there.
8. There shall be no spikes or glass pieces on Northern and Eastern walls. For this obstructs inflow of energy.

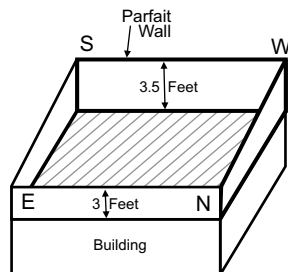

EFFECTS OF FLAG POST / ANTENNA / PILLAR / BOARD / HORDING

Any of these on the terrace would increase the height at that point.

Regular Plot

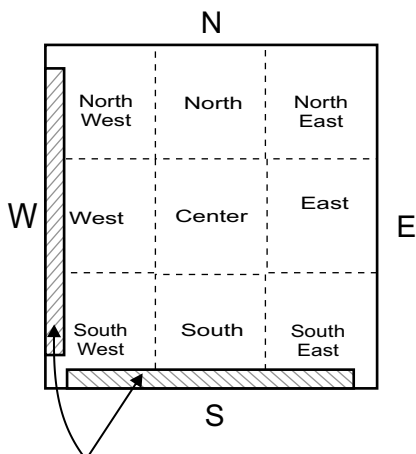

These may be placed anywhere on the shaded area, however these be at least 3 feet away from any corner.

Placement of these at any point on the unshaded area should be avoided.

Skewed Plot

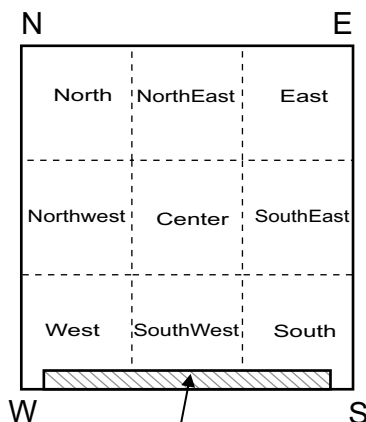

These may be placed anywhere on the shaded area, however these be away from West corner at least 1 foot and 3 feet away from South corner.

EFFECT OF STREET THRUST ON THE CONSTRUCTION / ROOM

These have serious consequences, some benevolent and some malevolent.

Regular Plot

NorthEast street thrust is totally beneficial, results in general happiness in the family, prosperity, name & fame in society, increased earnings and if employed enjoying higher status and in particular first & fourth child would have greater benefits. However basement here will neutralize all beneficial effects and on the other hand cause adverse influence too.

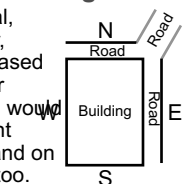

SouthWest street thrust is totally malevolent, results in head of the family, first & fifth child being unwell, bad habits, getting convicted, going to jail, accidents and death are possible.

Basement here greatly reduces the adverse effects.



NorthWest street thrust is totally malevolent, results in female folk being unwell, indebtedness, fights & disputes, mental worries, insolvency, court cases, problems with administration and third & seventh child having troublesome life & marital discords. Basement would cause far greater harm.

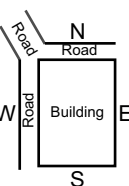

North Facing Construction

North-NorthEast street thrust from 1 foot to half of the North is totally good causes sound health to female folk, increase in income & respect in society and special benefits to first child (if female). However men folk will be hard working and stingy. However basement here will neutralize all beneficial effects and on the other hand cause adverse influence too.

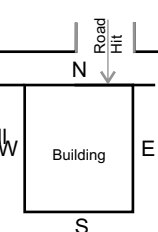

SouthEast street thrust is totally malevolent, results in female folk being unwell, indebtedness, fights & disputes, mental worries, fire & theft hazards, court cases, problems with administration and second & sixth child having troublesome life & marital discords. Basement would cause far greater harm.

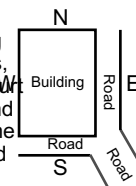

East Facing Construction

East-NorthEast street thrust from 1 foot to half of the East is totally good causes sound health to male folk, increase in income & respect in society and special benefits to first child (if male). However basement here will neutralize all beneficial effects and on the other hand cause adverse influence too.

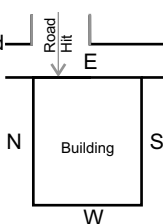

North-NorthWest street thrust from 1 foot to half of the North is totally bad causes female folk being unwell, indebtedness, fights & disputes, mental worries, insolvency, court cases, problems with administration and third & seventh child (if female) having troublesome life & marital discords.

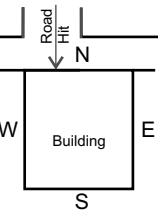

Basement would cause far greater harm.

East-SouthEast street thrust from 1 foot to half of the East is totally bad causes male folk being unwell, indebtedness, fights & disputes, mental worries, fire & theft hazards, court cases, problems with administration and second & sixth child (if male) having troublesome life & marital discords.

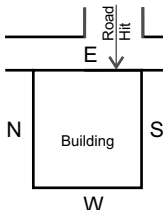

Basement would cause far greater harm.

There is street thrust on North side completely. The street thrust on the North-NorthWest side is malevolent and that towards North-NorthEast side is benevolent. In such a building the bad effects would be far too many. Consequent to North-NorthEast street thrust there will be adequate income to prosecute life and the bad effects may be slightly less even. Basement here causes bad effects to be more severe.

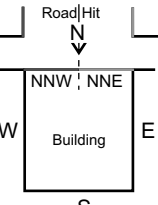

There is street thrust on North side completely. The street thrust on the North-NorthWest side is malevolent and that towards North-NorthEast side is benevolent. In such a building the bad effects would be far too many. Consequent to North-NorthEast street thrust there will be adequate income to prosecute life and the bad effects may be slightly less even. Basement here causes bad effects to be more severe.

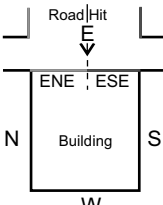

Remedial Measures :

Construct two wall at least 4 inches thick and 8 feet high (at least 4 inches apart) opposite the thrusting street, leaving just adequate space between this wall and main walls. Main door should be as shown.

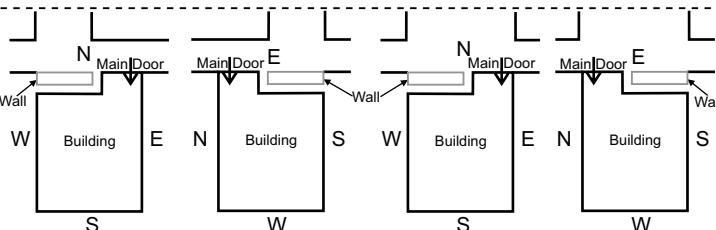

South Facing Construction

Street thrust on South-SouthEast form one foot to one third of South is benevolent. Female folk would enjoy healthy & happy life, high esteem and acquire good nature. Basement here enhances the good effects.

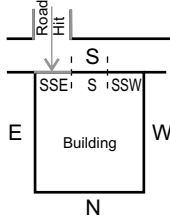

Street thrust South-SouthWest on one foot to 2/3 of South is malevolent resulting in head of the family, leading lady, first & fifth child being unwell, having bad habits being convicted, going to jail, accidents and even death.

Basement here greatly reduces the adverse effects.

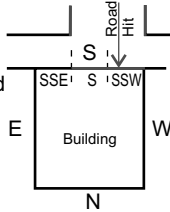

Street thrust on the complete South side. If South side is made into three parts South-SouthEast street thrust is good and South & South-SouthWest street thrust are adverse. There will be more bad situations in this house. Because of benevolent portion of street thrust, the intensity of adverse effects may be minimized. Basement here would further reduce the adverse effects.

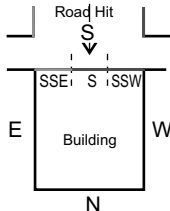
**West Facing Construction**

Street thrust on West-NorthWest form one foot to one third of West is benevolent causing men folk enjoying superior work life, prestige in society, getting leadership and the like.

Basement here enhances the good effects.

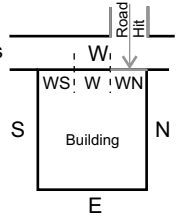

Street thrust on West-SouthWest form one foot to 2/3 of West bodes ill, head of the family, first & fifth child being ill, bad habits, getting convicted, going to jail, accidents and death even are indicated.

Basement here greatly reduces the adverse effects.

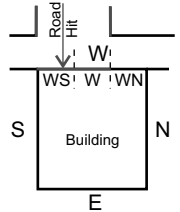

Total West facing street thrust, in this West- NorthWest portion of street thrust is good, the other portions viz West & West-SouthWest are bad. The adverse effects are severe in this house. However consequent to the benevolent street, their effect would be reduced. Basement here would further reduce the adverse effects.

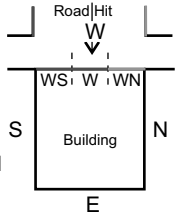
**Remedial Measures :**

Construct two wall at least 4 inches thick and 8 feet high (at least 4 inches apart) opposite the thrusting street, leaving just adequate space between this wall and main walls. Main door should be as shown.

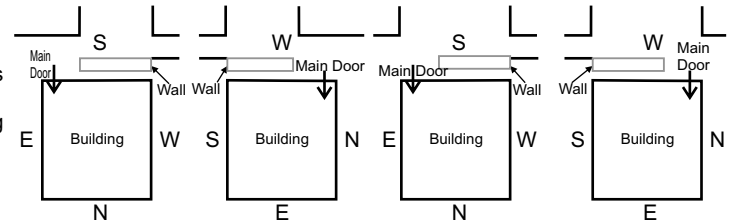
**Skewed Plot**

Eastern street thrust is totally benevolent, causing healthy & happy life for men folk, prestige in society, increased financial earnings and higher status in work life.

However basement here will neutralize all beneficial effects and on the other hand cause adverse influence too.

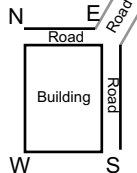

Western street thrust is totally malevolent, causing head of the family & men folk would be unwell, acquire bad habits, get convicted, go to jail, accidents and death even are possible.

Basement here would greatly reduce the adverse effects.

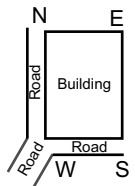

Northern street thrust is benevolent, causing increased financial income, female folk enjoying healthy & happy life and having good temperament.

However basement here will neutralize all beneficial effects and on the other hand cause adverse influence too.

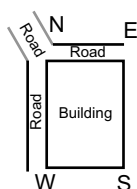

Southern street thrust is totally malevolent, causing head of the family, female folk in particular the first lady being unwell, mental tension, low esteem and have irritable temper.

Basement here would greatly reduce the adverse effects.

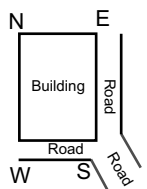

NorthEast Facing Construction

By dividing the NorthEast face into three parts, the street thrust will be seen as if it is totally on the East side. This is beneficial causing men folk enjoying sound health, happy life, name & fame in society, good nature and respectable in society. Basement here will neutralize all beneficial effects and on the other hand cause adverse influence too.

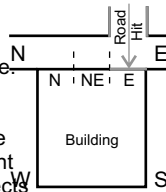

By dividing the NorthEast face into three parts, the street thrust will be seen as if it is totally on the North side. This is beneficial causing female folk enjoying sound health, happy life, name & fame in society, good nature and respectable in society. Basement here will neutralize all beneficial effects and on the other hand cause adverse influence too.

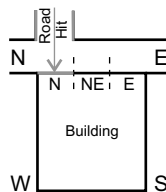

When there is street thrust on the whole of NorthEast face, it is totally benevolent, causing increased earning, complete family being prosperous, residents enjoying higher status in official life and Head of the family, first & fourth child in particular enjoying huge benefits. Basement here will neutralize all beneficial effects and on the other hand cause adverse influence too.

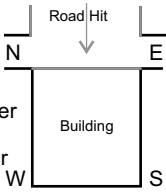

SouthEast Facing Construction

By dividing the SouthEast face into three parts, the street thrust will be seen as if it is totally on the East side. This is beneficial causing male folk enjoying sound health, happy life, name & fame in society, good nature and respectable in society. Basement here will neutralize all beneficial effects and on the other hand cause adverse influence too.

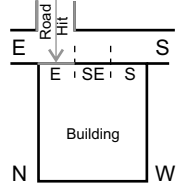

By dividing the SouthEast face into three parts, the street thrust will be seen as if it is South & SouthEast side. This is malevolent causing female folk in particular first lady being unwell, indebtedness, fights & disputes, mental worries, fire & theft hazards, court cases, problems with administration and second & sixth child having troublesome life & marital discords. Basement here would greatly enhance the adverse effects.

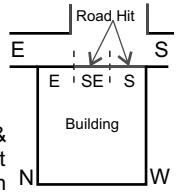

When there is street thrust on the whole of SouthEast face, 1/3 of the street thrust is Eastern which is benevolent. However the other two South & SouthEast street thrust have adverse effects. Consequent to benevolent street thrust, the adverse effects would be partially reduced. Basement here would greatly enhance the adverse effects.

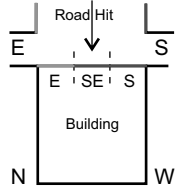

Remedial Measures :

Construct two wall at least 4 inches thick and 8 feet high (at least 4 inches apart) opposite the thrusting street, leaving just adequate space between this wall and main walls. Main door should be as shown.

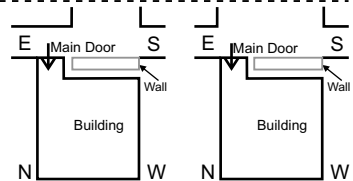

SouthWest Facing Construction

By dividing the SouthWest face into three parts, the street thrust will be seen as if it is totally on the South side from 1 foot to 1/3 of SouthWest is beneficial, causing female folk would enjoy happy & healthy life, prestige in society and soft temperament. Basement here would greatly enhance the adverse effects.

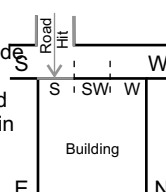

By dividing the SouthWest face into three parts, the street thrust will be seen as if it is West & South West side from 1 foot to 2/3 of SouthWest side is malevolent, causing head of the family, men folk, first & fifth child being unwell, low esteem, bad habits, being convicted, going to jail and living outside the house are indicated. Basement here would greatly reduce the adverse effects.

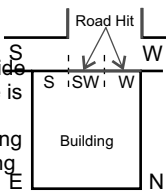

NorthWest Facing Construction

By dividing the NorthWest face into three parts, the street thrust will be seen as if it is totally on the North side. This is beneficial causing financial prosperity, female folk being happy & healthy and having good temperament. Basement here will neutralize all beneficial effects and on the other hand cause adverse influence too.

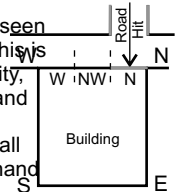

By dividing the NorthWest face into three parts, the street thrust will be seen as if it is West & NorthWest side. This is malevolent causing complete family would be unwell, indebtedness, fights & disputes, mental worries, insolvency, court cases, problems with administration and third & seventh child having troublesome life & marital discords. Basement here would greatly enhance the adverse effects.

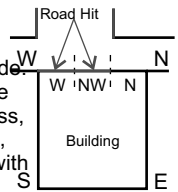

When there is street thrust on the whole of SouthWest face of which 1/3 Southern street thrust portion is good and the balance West & SouthWest street thrust is bad. The benevolent Southern street thrust would reduce the total adverse effects. Basement here would greatly reduce the adverse effects.

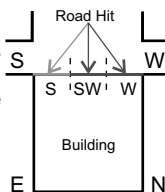

When there is street thrust on the whole of NorthWest face, 1/3 of the street thrust is Northern which is benevolent. However the other two West & NorthWest street thrust have adverse effects. Consequent to benevolent street thrust, the adverse effects would be partially reduced. Basement here would greatly enhance the adverse effects.

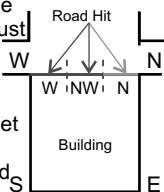

Remedial Measures :

Construct two wall at least 4 inches thick and 8 feet high (at least 4 inches apart) opposite the thrusting street, leaving just adequate space between this wall and main walls. Main door should be as shown.

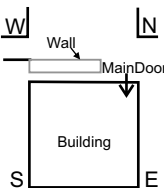
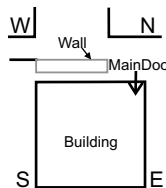
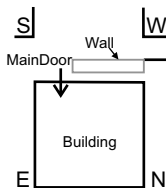
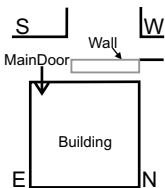

EFFECT OF BASEMENTS/DITCHES ETC IN THE NEIGHBORING BUILDINGS/ROOMS

Such basements have severe effects.

Building no 3 :

- 1- Road is towards North & West. Towards South & East are other's buildings.
- 2- Basement in Eastern building is beneficial, causing men folk enjoying healthy & happy life, high esteem and higher status in work life.
- 3- Basement in Southern building has got adverse effects, causing female folk being unwell, mental tension, low esteem and irritable temper.

Regular Plot

Building no 2 :

- 1- Road is towards North. Towards West, South & East are other's buildings.
- 2- Basement in Eastern building is beneficial, causing men folk enjoying healthy & happy life, high esteem and higher status in work life.
- 3- Basement in Southern building has got adverse effects, causing female folk being unwell, mental tension, low esteem and irritable temper.
- 4- Basement in Northern building has got adverse effects, causing head of the family & male children being unwell, bad habits, being convicted, going to jail etc. are possible.

Building no 1 :

- 1- Road is towards North & East. Towards West & South are other's buildings.
- 2- Basement in Southern building has got adverse effects, causing female folk being unwell, mental tension, low esteem and irritable temper.
- 3- Basement in Western building has got adverse effects, causing head of the family & male children being unwell, bad habits, being convicted, going to jail etc. are possible.

Building no 6 :

- 1- Road is towards South & West. Towards North & East are other's buildings.
- 2- Basement in Eastern building is beneficial, causing men folk enjoying healthy & happy life, high esteem and higher status in work life.
- 3- Basement in Northern building is beneficial, causing financial income, female folk being healthy, leading happy life, soft temperament and high esteem are indicated.

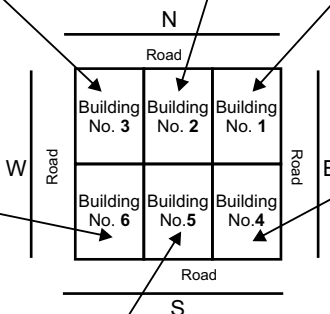

Building no 4 :

- 1- Road is towards South & East. Towards West & South are other's buildings.
- 2- Basement in Northern building is beneficial, causing financial income, female folk being healthy, leading happy life, soft temperament and high esteem are indicated.
- 3- Basement in Western building has got adverse effects, causing head of the family & male children being unwell, bad habits, being convicted, going to jail etc. are possible.

Building no 5 :

- 1- Road is towards South. Towards West, North & East are other's buildings.
- 2- Basement in Eastern building is beneficial, causing men folk enjoying healthy & happy life, high esteem and higher status in work life.
- 3- Basement in Northern building is beneficial, causing financial income, female folk being healthy, leading happy life, soft temperament and high esteem are indicated.
- 4- Basement in Western building has got adverse effects, causing head of the family & male children being unwell, bad habits, being convicted, going to jail etc. are possible.

Skewed Plot**Building No. 1 :**

- 1- Road is towards SouthEast & NorthEast and other's building towards NorthWest & SouthWest.
- 2- If there be basement in NorthWest neighbor's building, it is malevolent, causing female folk being unwell, indebtedness, fights & disputes, mental worries, insolvency, court cases, problems with administration and third & seventh child having troublesome life & marital discords.
- 3- If there be basement in SouthWest neighbor's building, it is malevolent, causing head of the family, first & fifth child being unwell, bad habits, getting convicted, going to jail, accidents and death are possible.

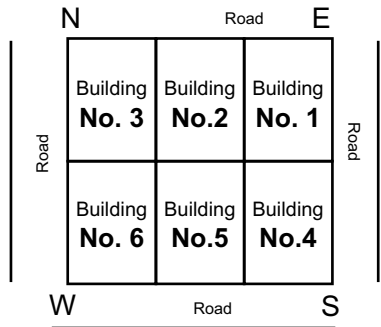
**Building No. 2 :**

- 1- Road is towards NorthEast and other's building towards NorthWest, SouthEast & SouthWest.
- 2- If there be basement in NorthWest neighbor's building, it is malevolent, causing female folk being unwell, indebtedness, fights & disputes, mental worries, insolvency, court cases, problems with administration and third & seventh child having troublesome life & marital discords.
- 2- If there be basement in SouthEast neighbor's building, it is malevolent, causing female folk being unwell, indebtedness, fights & disputes, mental worries, fire & theft hazards, court cases, problems with administration and second & sixth child having troublesome life & marital discords.
- 4- If there be basement in SouthEast & NorthWest neighbor's building, has no effects.
- 3- If there be basement in SouthWest neighbor's building, it is malevolent, causing head of the family, first & fifth child being unwell, bad habits, getting convicted, going to jail, accidents and death are possible.

Building No. 3 :

- 1- Road is towards NorthWest & NorthEast and other's building towards SouthEast & SouthWest.
- 2- If there be basement in SouthEast neighbor's building, it is malevolent, causing female folk being unwell, indebtedness, fights & disputes, mental worries, fire & theft hazards, court cases, problems with administration and second & sixth child having troublesome life & marital discords.
- 3- If there be basement in SouthWest neighbor's building, it is malevolent, causing head of the family, first & fifth child being unwell, bad habits, getting convicted, going to jail, accidents and death are possible.

Building No. 4 :

- 1- Road is towards SouthEast & SouthWest and other's building towards NorthWest & NorthEast.
- 2- If there be basement in NorthWest neighbor's building, it is malevolent, causing female folk being unwell, indebtedness, fights & disputes, mental worries, insolvency, court cases, problems with administration and third & seventh child having troublesome life & marital discords.
- 3- If there be basement in NorthEast neighbor's building, it is benevolent, causing complete family enjoying sound health, prosperity, progressive, residents would be intelligent & smart, higher status in work life and first & fourth child would be greatly benefitted.

Building No. 5 :

- 1- Road is towards SouthWest and other's building towards NorthWest, SouthEast & NorthEast.
- 2- If there be basement in NorthWest neighbor's building, it is malevolent, causing female folk being unwell, indebtedness, fights & disputes, mental worries, insolvency, court cases, problems with administration and third & seventh child having troublesome life & marital discords.
- 2- If there be basement in SouthEast neighbor's building, it is malevolent, causing female folk being unwell, indebtedness, fights & disputes, mental worries, fire & theft hazards, court cases, problems with administration and second & sixth child having troublesome life & marital discords.
- 4- If there be basement in both SouthEast & NorthWest neighbor's building, it has no effects.
- 3- If there be basement in NorthEast neighbor's building, it is benevolent, causing complete family enjoying sound health, prosperity, progressive, residence would be intelligent & smart, higher status in work life and first & fourth child would be greatly benefitted.

Building No. 6 :

- 1- Road is towards NorthWest & SouthWest and other's building towards SouthEast & NorthEast.
- 2- If there be basement in SouthEast neighbor's building, it is malevolent, causing female folk being unwell, indebtedness, fights & disputes, mental worries, fire & theft hazards, court cases, problems with administration and second & sixth child having troublesome life & marital discords.
- 3- If there be basement in NorthEast neighbor's building, it is benevolent, causing complete family enjoying sound health, prosperity, progressive, residence would be intelligent & smart, higher status in work life and first & fourth child would be greatly benefitted.

Remedial Measures :

Regular Plot

Building No. 3:

When there is basement in the Southern neighbor's building, make a basement / underground tank in 1/6 of NorthEast portion as shown in the shaded area. This greatly reduces adverse effects. Keep the basement at least one foot away from the NorthEast corner.

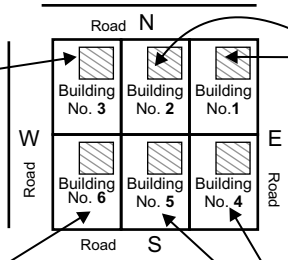
**Building No. 1 & 2:**

When there are basements in South, SouthWest or West neighbor's building, make a basement / underground tank in 1/6 of NorthEast portion as shown in the shaded area. This greatly reduces adverse effects. Keep the basement at least one foot away from the NorthEast corner.

Building No. 6:

Basement in the whole area is absolutely essential here, when this is not possible the basement / underground water tank may be built in 1/6th of the NorthEast portion as shown in the shaded area, care being taken that this be at least one foot away from the NorthEast corner.

Building No. 4 & 5:

When there are basements in Western neighbor's building, make a basement / underground tank in 1/6 of NorthEast portion as shown in the shaded area. This greatly reduces adverse effects. Keep the basement at least one foot away from the NorthEast corner.

Skewed Plot

Building No. 3:

When there is basement in the SouthWest or SouthEast neighbor's buildings, make a basement / underground tank in 1/6 of NorthEast portion as shown in the shaded area. This greatly reduces adverse effects. Keep the basement at least one foot away from the corners.

Building No. 2 :

When there is basement in the SouthWest, SouthEast or NorthWest neighbor's buildings, make a basement / underground tank in 1/6 of NorthEast portion as shown in the shaded area. This greatly reduces adverse effects. Keep the basement at least one foot away from the corners.

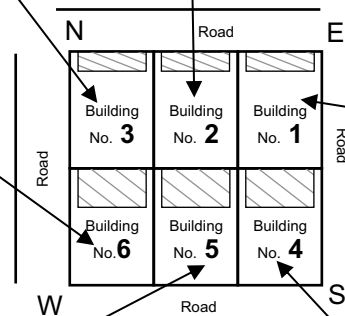
**Building No. 6:**

Basement in the whole area is absolutely essential here, when this is not possible the basement / underground water tank may be built in 1/3th of the NorthEast portion as shown in the shaded area, care being taken that this be at least one foot away from the corners.

Building No. 1:

When there is basement in the SouthWest or NorthWest neighbor's buildings, make a basement / underground tank in 1/6 of NorthEast portion as shown in the shaded area. This greatly reduces adverse effects. Keep the basement at least one foot away from the corners.

Building No. 5 :

Basement in the whole area is absolutely essential here, when this is not possible the basement / underground water tank may be built in 1/3th of the NorthEast portion as shown in the shaded area, care being taken that this be at least one foot away from the corners.

Building No. 4 :

Basement in the whole area is absolutely essential here, when this is not possible the basement / underground water tank may be built in 1/3th of the NorthEast portion as shown in the shaded area, care being taken that this be at least one foot away from the corners.

EFFECT OF NEIGHBORHOOD BUILDINGS / ROOMS

Energy always flows from North to South and from East to West. Having residences on Eastern or Northern sides, such energy would flow causing reduction in adverse effects of vastu defects in ones own building.

Regular Plot

Building No. 3 :

Roads towards North & West as also buildings towards South & East. The flow of energy is there from Eastern residence. However the Southern neighbor's construction also draws this energy resulting in the adverse vastu effects being normal. Residents of this building would enjoy higher status in work life and may even be leaders in society.

Building No. 2 :

Roads towards North. Other's residences towards South, West & East. The flow of energy is there from Eastern residence. However the Southern & Western construction also draws this energy resulting in the adverse vastu effects being normal.

Building No. 1 :

Roads towards North & East as also buildings towards South & West. Consequent to no construction towards North & East, no energy flows from that side. However energy flows towards South & Western neighbor's residence (from your own building). Hence even mild vastu defects would become serious. Residents of this house would be smart, hard working and have high status in work life.

Building No. 6 :

Roads towards South & West as also buildings towards North & East. Consequent to neighbor's constructions in East & North, energy flows into this house only and there is no outflow of energy. Hence even severe adverse vastu defects would have minimal effects. The residents would be having false prestige & lazy. Even with little efforts they enjoy better results.

Building No. 4 :

Roads towards East & South as also buildings towards North & West. Consequent to other's construction in North energy does flow. However the Western neighbor's construction also draws this energy resulting in the adverse vastu effects being normal. Residents of this building would not suffer financial stringency.

Building No. 5 :

Roads towards South. Other's residences towards North, East & West. Energy does flow from Northern & Eastern neighbor's constructions. However this flows out to Western neighbor's construction too. Effect of Vastu defects would be milder.

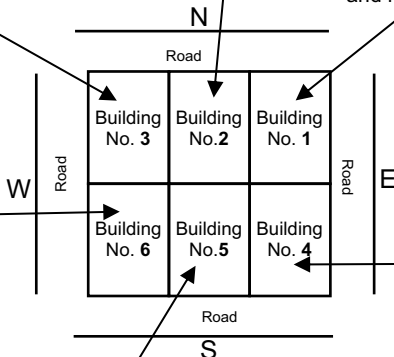

Skewed Plot

Constructions in the NorthEast neighbor's such as building or rooms gives out energy to ones own building. Constructions towards NorthWest & SouthEast also give out energy as well as take from ones own construction.

Building No. 3 :

Road towards NorthEast & NorthWest and neighbor's constructions on SouthEast & SouthWest side. Energy does flow from SouthEast building. However this also flows towards SouthWest neighbor's building. Vastu defects would have normal effects.

Building No. 2 :

Road towards NorthEast & neighbor's constructions on SouthEast, NorthWest & SouthWest side. Energy does flow from SouthEast & NorthWest buildings, some of which goes to SouthWest neighbor's building too. Vastu defects would be minimized.

Building No. 1 :

Road towards NorthEast & SouthEast and neighbor's constructions on NorthWest & SouthWest side. Energy does flow from NorthWest building. However this also flows towards SouthWest neighbor's building. Vastu defects would have normal effects.

Building No. 6 :

Road towards SouthWest & NorthWest and neighbor's constructions on SouthEast & NorthEast side. Energy does flow from SouthEast & NorthEast building. There being no constructions towards SouthWest, no energy flows out. Vastu defects would be reduced.

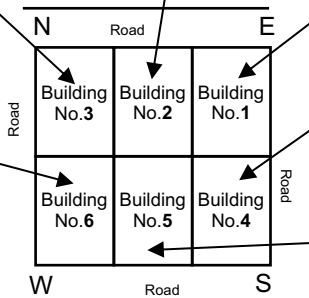

Building No. 4 :

Road towards SouthWest & SouthEast and neighbor's constructions on NorthWest & NorthEast side. Energy does flow from NorthEast & NorthWest buildings and there being no constructions towards SouthWest, no energy flows out. Vastu defects would have greatly reduced effects.

Building No. 5 :

Road towards SouthWest & neighbor's constructions on SouthEast, NorthWest & NorthEast side. Energy does flow from SouthEast, NorthWest & NorthEast buildings. There being no constructions towards SouthWest, no energy flows out. Vastu defects would be milder.

Building No. 3 :

Road towards SouthWest, SouthEast & NorthWest and neighbor's constructions on NorthEast side. Energy does flow from NorthEast building. There being no constructions towards SouthWest, no energy flows out. Even severe vastu defects would have reduced effects. With little efforts residents enjoy greater results however their health may not be good.

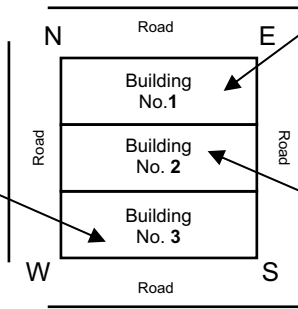
**Building No. 1 :**

Road towards NorthEast, SouthEast & NorthWest and neighbor's constructions on SouthWest side. No inflow of energy into this house. However outflow is there to SouthWest neighbor's buildings. Hence even mild vastu defects would have serious consequences. Residents of this building would be smart and hard working.

Building No. 2 :

Road towards SouthEast & NorthWest and neighbor's constructions on SouthWest & NorthEast side. Energy does flow from NorthEast building. However outflow is there to SouthWest neighbor's buildings. Hence even severe Vastu defects would have reduced effects. With little efforts residents would enjoy good results. Health may not be alright.

EFFECT ON FLATS IN APARTMENT COMPLEXES

When the flat is not rectangular, and any corner is extended or constricted effects of the same may be seen in the relevant chapter.

In multi storey apartments, effects of stair case & stair case cover would be felt on each flat equally. In the given configuration there are 4 flats in each floor. Stair case & Stair case cover are in the middle causing this position becoming higher. This has got different effect on each flat.

Regular Plot

Flat No. 1 : Stair case & stair case cover are towards SouthEast of the flat, this has adverse effects on this flat. Consequences are female folk being unwell, indebtedness, fights & disputes, mental worries, fire & theft hazards, court cases, problems with administration and second & sixth child having troublesome life & marital discords.

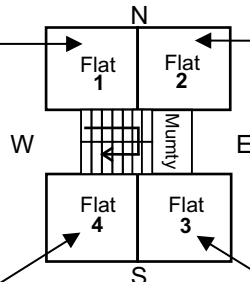

Flat No. 2 : Stair case & stair case cover are towards SouthWest of the flat, thus causing heavier weight towards SouthWest as also higher. Consequences are head of the family and eldest child would enjoy healthy & happy life, have high esteem and with little effort reap huge benefits.

Flat No. 4 : Stair case & stair case cover are towards NorthEast of the flat, this bodes ill. Consequences are all family members specially earning members being always worried, unwell, having no progress, financial stringency, no recognition in society and first & fourth child having troublesome life and marital discords.

Flat No. 3 : Stair case & stair case cover are towards NorthWest of the flat and hence would suffer the adverse effects of NorthWest corner being high & heavier. Consequences are female folk being unwell, indebtedness, fights & disputes, mental worries, insolvency, court cases, problems with administration and third & seventh child having troublesome life & marital discords.

However since the flat is towards SouthWest of the complex, thus drawing some vastu energy, because of which adequate income would be there to prosecute the life.

Skewed Plot

Flat No. 1 : Stair case & stair case cover are towards South of the flat, thus causing heavier weight towards South as also higher. Consequences are female folk would have happy and healthy life, good temperament and high esteem.

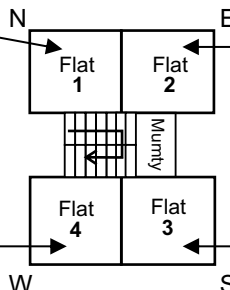

Flat No. 2 : Stair case & stair case cover are towards West of the flat, thus causing heavier weight towards West as also higher. Consequences are men folk would have happy & healthy life, high esteem & good behavior. First child would greatly be benefitted.

Flat No. 4 : Stair case & stair case cover are towards East of the flat, thus causes heavy East as also higher, this bodes ill. Consequences are serious ailments among men folk, insecurity feelings, loss of name & fame, financial stringency, court cases problems with administration, being child less or abortions etc.

Flat No. 3 : Stair case & stair case cover are towards North of the flat, thus causes heavy North as also higher, this bodes ill. Consequences are financial stringency, female folk being unwell, irritable temper and loss of name and fame.

EFFECT OF NEIGHBORHOOD CONSTRUCTIONS BEING HIGH / LOW

In the neighborhood, other constructions such as flyovers, metro lines, hillocks & mountains etc. if adjoining have got severe effects and if far away milder. If however they are about 40 feet away from the construction their effect would only be mild.

Being Higher :

Regular Plot

Siting in NorthWest results in female folk being unwell, indebtedness, fights & disputes, mental worries, insolvency, court cases, problems with administration and third & seventh child having troublesome life & marital discords.

Men folk would enjoy good & happy life, higher esteem & increase self confidence.

Family would have greater self confidence and higher status. This is greatly beneficial.

Female folk would enjoy good & happy life, higher esteem & increase self confidence.

Siting in North results in financial stringency, female folk being unwell, irritable temper and loss of name and fame.

Siting in NorthEast results in all family members specially earning members being always worried, unwell, having no progress, financial stringency, no recognition in society and first & fourth child having troublesome life and marital discords.

Siting in East results in serious ailments among men folk, insecurity feelings, loss of name & fame, financial stringency, court cases problems with administration, being child less or abortions etc.

Siting in SouthEast results in female folk being unwell, indebtedness, fights & disputes, mental worries, fire & theft hazards, court cases, problems with administration and second & sixth child having troublesome life & marital discords.

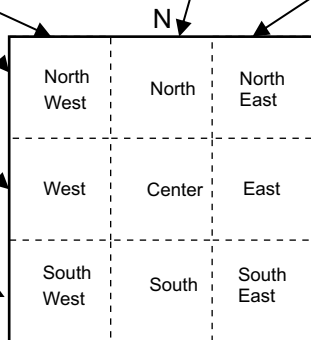

Skewed Plot

Siting in NorthEast results in all family members specially earning members being always worried, unwell, having no progress, financial stringency, no recognition in society and first & fourth child having troublesome life and marital discords.

Siting in North results in financial stringency, female folk being unwell, irritable temper and loss of name and fame.

Siting in NorthWest results in female folk being unwell, indebtedness, fights & disputes, mental worries, insolvency, court cases, problems with administration and third & seventh child having troublesome life & marital discords.

Men folk would enjoy good & happy life, higher esteem & increase self confidence.

Siting in East results in serious ailments among men folk, insecurity feelings, loss of name & fame, financial stringency, court cases problems with administration, being child less or abortions etc.

Siting in SouthEast results in female folk being unwell, indebtedness, fights & disputes, mental worries, fire & theft hazards, court cases, problems with administration and second & sixth child having troublesome life & marital discords.

Female folk would enjoy good & happy life, higher esteem & increase self confidence.

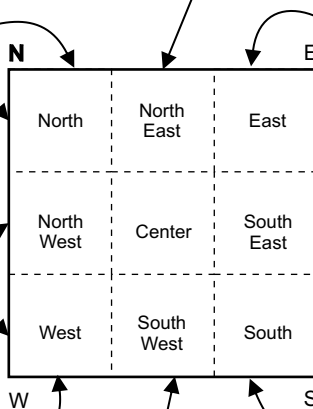

Family would have greater self confidence and higher status. This is greatly beneficial.

Being Lower : Effect of drains, water body, well, ditches etc. would be severe if adjoining the house and minimal if away. If these are about 40 feet away from the house, their effect is far less.

Regular Plot

Siting in North from middle towards NorthWest results in financial stringency, female folk being unwell, irritable temper and loss of name and fame. If this is in complete portion of North then it would not be vastu defect.

Siting in North-NorthWest results in female folk being unwell, indebtedness, fights & disputes, mental worries, insolvency, court cases, problems with administration and third & seventh child (if female) having troublesome life & marital discords.

Siting in West-NorthWest results in male folk being unwell, indebtedness, fights & disputes, mental worries, insolvency, court cases, problems with administration and third & seventh child (if male) having troublesome life & marital discords.

Siting in West results in head of the family and male members being unwell, bad habits, getting convicted, going to jail, accidents and death are possible.

Siting in West-SouthWest results in head of the family, first & fifth child (if male) being unwell, bad habits, getting convicted, going to jail, accidents and death are possible.

Siting in South-SouthWest results in first lady of the family, first & fifth child (if female) being unwell, mental tension, accidents and death are possible.

Siting in South results in first lady of the family and female members being unwell, irritable temper, mental tension and low esteem.

Siting in South-SouthEast results in female folk being unwell, indebtedness, fights & disputes, mental worries, fire & theft hazards, court cases, problems with administration and second & sixth child (if female) having troublesome life & marital discords.

Siting in North-NorthEast results in complete family enjoying sound health, prosperity, residence would be intelligent & smart, higher status in work life and first & fourth child (if female) would be greatly benefitted.

Siting in East-NorthEast results in complete family enjoying sound health, prosperity, progressive, residence would be intelligent & smart, higher status in work life and first & fourth child (if male) would be greatly benefitted.

In the East from center of East towards NorthEast and as also towards Whole of East-men folk enjoying healthy & happy life, high esteem and higher status in work life.

Siting in East from middle towards SouthEast results in serious ailments among men folk, insecurity feelings, loss of name & fame, financial stringency, court cases problems with administration, being child less or abortions etc.

Siting in East-SouthEast results in male folk being unwell, indebtedness, fights & disputes, mental worries, fire & theft hazards, court cases, problems with administration and second & sixth child (if male) having troublesome life & marital discords.

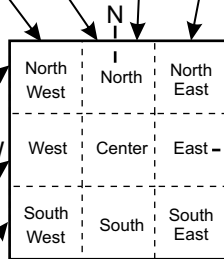

Skewed Plot

Siting in NorthEast results in complete family enjoying sound health, prosperity, progressive, residence would be intelligent & smart, higher status in work life and first & fourth child would be greatly benefitted.

Siting In North results in financial benefits, female folk being happy & healthy, high esteem & good nature.

Siting in NorthWest results in female folk being unwell, indebtedness, fights & disputes, mental worries, insolvency, court cases, problems with administration and third & seventh child having troublesome life & marital discords.

Siting in West results in head of the family and male members being unwell, bad habits, getting convicted, going to jail, accidents and death are possible.

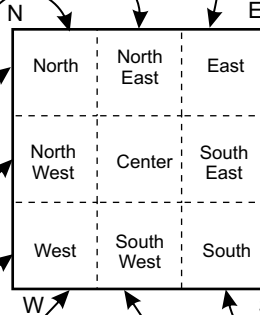

Siting In East results in men folk enjoying healthy & happy life, high esteem and higher status in work life.

Siting in SouthEast results in female folk being unwell, indebtedness, fights & disputes, mental worries, fire & theft hazards, court cases, problems with administration and second & sixth child having troublesome life & marital discords.

Siting in South results in female folk being unwell, loss of name & fame, irritable temper, becoming stubborn and mental worries.

Siting in SouthWest results in head of the family, first & fifth child being unwell, bad habits, getting convicted, going to jail, accidents and death are possible.

PLACE OF CHILDRENS IN HOME / BEDROOM

In the building / bedroom every child has got a specific space. If there be defect at that place the particular child connected with that place would be affected accordingly.

Regular Plot

Vastu defects in North-NorthWest corner affects third & seventh child (if female) would have troubled life.

Vastu defects in West-NorthWest corner affects third & seventh child (if male) would have troubled life.

Vastu defects in West-SouthWest corner affects first & fifth child (if male) would have troubled life.

Vastu defects in South-SouthWest corner affects first & fifth child (if female) would have troubled life.

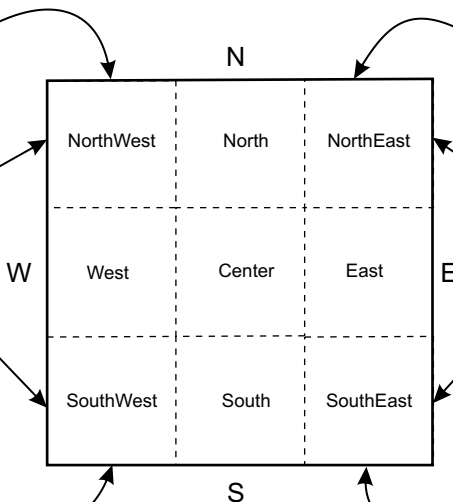

Vastu defects in North-NorthEast corner affects first & fourth child (if female) would have troubled life.

Vastu defects in East-NorthEast corner affects first & fourth child (if male) would have troubled life.

Vastu defects in East-SouthEast corner affects second & sixth child (if male) would have troubled life.

Vastu defects in South-SouthEast corner affects second & sixth child (if female) would have troubled life.

Skewed Plot

Vastu defects in North-NorthEast corner affects first & fourth child (if female) would have troubled life.

Vastu defects in East-NorthEast corner affects first & fourth child (if male) would have troubled life.

Vastu defects in North-NorthWest corner affects third & seventh child (if female) would have troubled life.

Vastu defects in West-NorthWest corner affects third & seventh child (if male) would have troubled life.

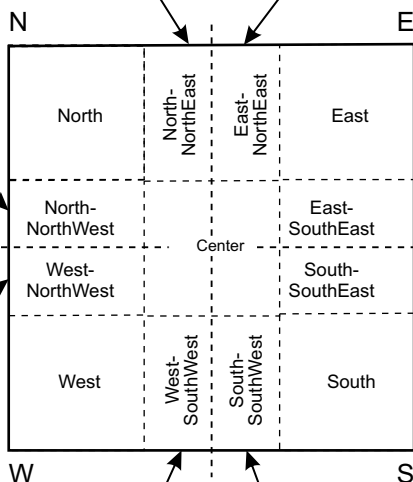

Vastu defects in South-SouthEast corner affects second & sixth child (if male) would have troubled life.

Vastu defects in South-SouthWest corner affects second & sixth child (if female) would have troubled life.

Vastu defects in West-SouthWest corner affects first & fifth child (if male) would have troubled life.

Vastu defects in South-SouthWest corner affects first & fifth child (if female) would have troubled life.

VASTU DEFECTS AS IDENTIFIED BY THE DIRECTION THE SUN AT VARIOUS TIMES OF THE DAY.

Regular Plot

If the terrace or compound wall is covered or constructions made adjoining the compound wall as shown in the figure, irrespective of the road facing, including placement of heavy weight, machinery, tarpaulin etc. the consequences are severe.

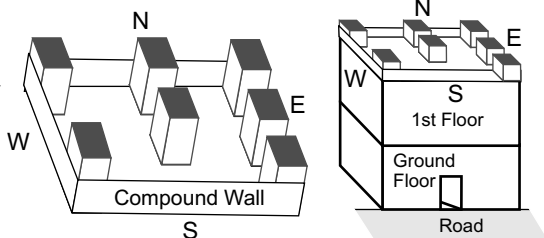

irrespective of the road facing, if there be defects in the shaded areas, its consequences may be either minor or severe as described here under.

NorthEast : Morning 5:00 am sun will be rising in NorthEast corner. In this direction stair case, loft, shelf, almirah, and on the terrace stair case cover, water tank, toilet, room etc. are vastu defects. Consequences are all family members specially earning members being always worried, unwell, having no progress, financial stringency, no recognition in society and first & fourth child having troublesome life and marital discords.

Shaft, duct, open space etc in this side causing constriction of NorthEast corner as also while covering on the terrace (if the height increases by more than a foot) are vastu defects. Consequences would be harsher.

East : Morning 6:00 am sun will be in East direction. In this direction stair case, loft, shelf, almirah, and on the terrace stair case cover, water tank, toilet, room etc. are vastu defects. Consequences are serious ailments among men folk, insecurity feeling, loss of name & fame, financial stringency, court cases problems with administration, being child less or abortions etc.

Shaft, duct, open space etc in this side causing constriction of East as also while covering on the terrace (if the height increases by more than a foot) are vastu defects. Consequences would be similar.

Main door, boring, septic tank, ditches etc located from the middle of East towards East-SouthEast also are vastu defects. Consequences would be similar.

SouthEast: Morning 10:00 am sun will be in SouthEast corner. In this direction stair case, loft, shelf, almirah, bore well, septic tank, ditch etc and on the terrace stair case cover, water tank, toilet etc. are vastu defects. Consequences are female folk being unwell, indebtedness, fights & disputes, mental worries, fire & theft hazards, court cases, problems with administration and second & sixth child having troublesome life & marital discords.

On the terrace if this corner shaft / duct / open area is covered and consequently the height of this part is increased by more than one foot, similar results are indicated.

If there be main door in East-SouthEast, similar effects are indicated.

Central Area: The shaded area is prime central area and adjoining is the central area. Bore well, septic tank, ditch, column if be in the shaded area, the complete family and in particular head of the family & first child would have troubled life. Progeny may be destroyed.

If these defects are in the unshaded central area the consequences are minimized.

If on terrace there be shaft, duct, open space etc and if covered height being more than 1 foot these adverse effects will occur.

South : After noon 1:00 pm sun will be towards South side. In this direction bore well, septic tank, ditch, duct, main door, shaft, open area are vastu defects. Consequences are female folk being unwell, loss of name & fame, irritable temper, becoming stubborn and mental worries.

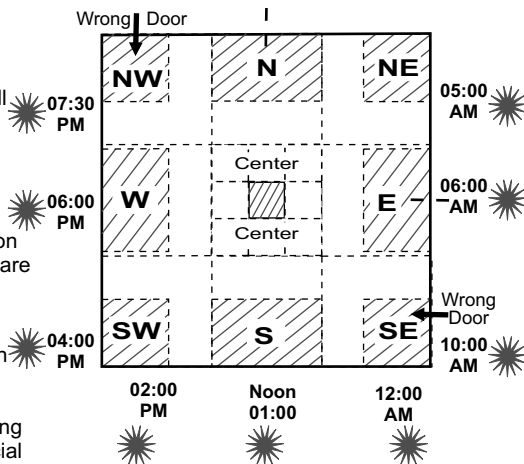

SouthWest : Evening 4:00 pm sun will be towards SouthWest corner. Vastu defects in this area are main door, bore well, septic tank, ditch etc. Consequences are head of the family, first & fifth child being unwell, bad habits, getting convicted, going to jail, accidents and death are possible.

If there be shaft / duct / open area in this corner, this corner is constricted and adverse effects will be similar.

If on the terrace by covering this corner the height goes up by more than 2 feet or stair case cover, room, water tank, toilet etc are constructed on this corner, consequences are head of the family, first & fifth child could be living away from the house.

West: Evening 6:00 pm sun will be in the West direction. In this direction bore well, septic tank, ditch, duct, main door, shaft, open area are vastu defects. Consequences are head of the family and male members being unwell, bad habits, getting convicted, going to jail, accidents and death are possible.

NorthWest : Evening 7:30 pm sun will be setting in NorthWest direction. In this direction stair case, loft, shelf, almirah, bore well, septic tank, ditch etc and on the terrace stair case cover, water tank, toilet etc. are vastu defects. Consequences are female folk being unwell, indebtedness, fights & disputes, mental worries, insolvency, court cases, problems with administration and third & seventh child having troublesome life & marital discords.

On the terrace if on this corner shaft / duct / open area is covered and consequently the height of this part is increased by more than one foot, similar results are indicated.

If there be main door in North-NorthWest, similar effects are indicated.

North : Sun never comes on the North wall. In this direction stair case, loft, shelf, almirah, and on the terrace stair case cover, water tank, toilet, room etc. are vastu defects. Consequences are financial stringency, female folk being unwell, irritable temper and loss of name and fame.

Shaft, duct, open space etc in this side causing constriction of North as also while covering on the terrace (if the height increases by more than a foot) are vastu defects. Consequences would be similar.

Main door, boring, septic tank, ditches etc located from the middle of North towards North-NorthWest also are vastu defects. Consequences would be similar.

Remedial Measures :

Constructions adjoining compound wall or parapet may be done towards South & West as shown away from the corner.

NorthEast: If Stair case, loft, shelf, slab etc are in the shaded area, these may be separated from the walls by cutting off the concrete at least 3 inches.

Constructions on the terrace be demolished and made flat.

On every floor, covering up shaft, duct, open area at this side should be with lighter material used for other construction. Such covering on the terrace should not exceed by more than one foot.

East: If Stair case, loft, shelf, slab etc are in the shaded area, these may be separated from the walls by cutting off the concrete at least 3 inches.

Constructions on the terrace be demolished and made flat.

On every floor, covering up shaft, duct, open area at this side should be with similar material used for other construction. Such covering on the terrace should not exceed by higher than one foot.

Main door towards East-SouthEast should be closed as also boring, septic tank, ditch etc in this area be filled up with sand and leveled. These may be shifted to NorthEast side.

SouthEast: If Stair case, loft, shelf, slab etc are in the shaded area, these may be separated from the walls by cutting off the concrete at least 3 inches.

Constructions on the terrace be demolished and made flat.

Covering up shaft, duct, open area at this side is not necessary. Covering on the terrace should not be higher than a foot.

Boring, septic tank, ditch etc in this area be filled up with sand and leveled.

Main door shall only be towards South-SouthEast.

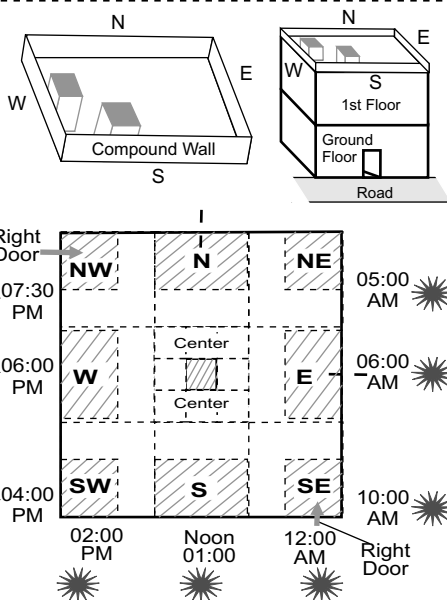

Prime Central Area : If there be stair case, column or any construction in the shaded area (prime central area), these must be demolished.

Shaft, duct, open area in the central area need not be covered.

Note that on the terrace such covering (if any) should not exceed by higher than one foot.

Boring, septic tank, ditch etc in this area be filled up with sand and leveled.

SouthWest: Any construction in this area on the terrace must be demolished. Such constructions should be away from the corner by three feet.

Shaft, duct, open space etc in this area be covered using similar material used for other construction. Such covering should not exceed by higher than two foot.

Boring, septic tank, ditch etc in this area be filled up with sand and leveled.

No main door be there in this area. If stair case be in this area along with main door, the door need not be closed.

NorthWest : If Stair case, loft, shelf, slab etc are in the shaded area, these may be separated from the walls by cutting off the concrete at least 3 inches.

Constructions on the terrace be demolished and made flat.

Covering up shaft, duct, open area at this side is not necessary. Covering on the terrace should not be higher than a foot.

Boring, septic tank, ditch etc in this area be filled up with sand and leveled.

Main door shall only be towards West-NorthWest.

South: Boring, septic tank, ditch etc in this area be filled up with sand and leveled.

No main door be there in this area.

If stair case be in this area along with main door, the door need not be closed.

Covering of shaft, duct, open area on this side should be done by using similar material used for terrace.

West : Boring, septic tank, ditch etc in this area be filled up with sand and leveled.

No main door be there in this area.

If stair case be in this area along with main door, the door need not be closed.

Covering of shaft, duct, open area on this side should be done by using similar material used for terrace.

North : If Stair case, loft, shelf, slab etc are in the shaded area, these may be separated from the walls by cutting off the concrete at least 3 inches.

Constructions on the terrace be demolished and made flat.

On every floor, covering up shaft, duct, open area at this side should be with similar material used for other construction. Such covering on the terrace should not exceed higher than foot.

Main door towards North-NorhtWest should be closed as also boring, septic tank, ditch etc in this area be filled up with sand and leveled. These may be shifted to NorthEast side.

Skewed Plot

If the terrace or compound wall is covered or constructions made adjoining the compound wall as shown in the figure, irrespective of the road facing, including placement of heavy weight, machinery, tarpaulin etc. the consequences are severe.

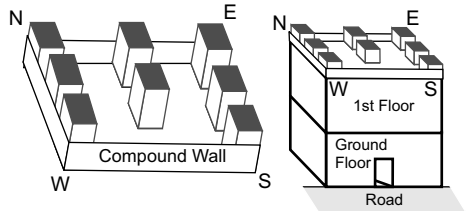

irrespective of the road facing, if there be defects in the shaded areas, its consequences may be either minor or severe as described here under.

NorthEast : Sun never comes on the mid of NorthEast wall. In this direction stair case, loft, shelf, almirah, and on the terrace stair case cover, water tank, toilet, room etc. are vastu defects. Consequences are all family members specially earning members being always worried, unwell, having no progress, financial stringency, no recognition in society and first & fourth child having troublesome life and martial discords.

Shaft, duct, open space etc in this side causing constriction of NorthEast corner as also while covering on the terrace (if the height increases by more than a foot) are vastu defects. Consequences would be harsher.

East : Morning 6:00 am sun will be in East direction. In this direction stair case, loft, shelf, almirah, and on the terrace stair case cover, water tank, toilet, room etc. are vastu defects. Consequences are serious ailments among men folk, insecurity feeling, loss of name & fame, financial stringency, court cases problems with administration, being child less or abortions etc.

Shaft, duct, open space etc in this side causing constriction of East as also while covering on the terrace (if the height increases by more than a foot) are vastu defects. Consequences would be similar.

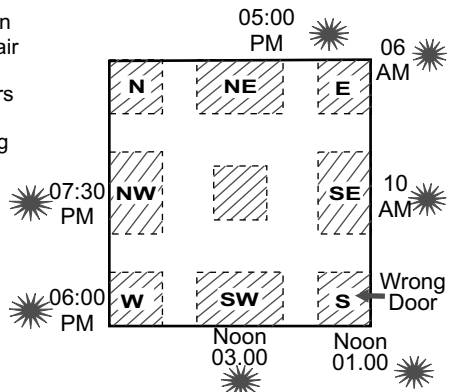

SouthEast : Morning 10:00 am sun will be in SouthEast direction. In this direction stair case, loft, shelf, almirah, main door, bore well, septic tank, ditch etc and on the terrace stair case cover, water tank, toilet etc. are vastu defects. Consequences are female folk being unwell, indebtedness, fights & disputes, mental worries, fire & theft hazards, court cases, problems with administration and second & sixth child having troublesome life & marital discords.

On the terrace if this portion shaft / duct / open area is covered and consequently the height of this part is increased by more that one foot, similar results are indicated.

Central Area : The shaded area is prime central area and adjoining is the central area. Bore well, septic tank, ditch, column if be in the shaded area, the complete family and in particular head of the family & first child would have troubled life. Progeny may be destroyed.

If these defects are in the unshaded central area the consequences are minimized.

If on terrace there be shaft, duct, open space etc and if covered height being more than 1 foot these adverse effects will occur.

South : After noon 1:00 pm sun will be towards South corner. Vastu defects in this area are stair case, loft, shelf, almirah, bore well, septic tank, ditch etc and on the terrace stair case cover, water tank, toilet etc. are vastu defects. Consequences are female folk being unwell, loss of name & fame, irritable temper, becoming stubborn and mental worries.

On the terrace if this corner shaft / duct / open area is covered and consequently the height of this part is increased by more that one foot, similar results are indicated.

If there be main door towards SouthEast direction, similar effects are indicated.

SouthWest : After Noon 3:00 pm sun will be in the SouthWest direction. In this direction bore well, septic tank, ditch, duct, main door, shaft, open area are vastu defects. Consequences are head of the family, first & fifth child being unwell, bad habits, getting convicted, going to jail, accidents and death are possible.

West: Evening 6:00 pm sun will be towards West corner. Vastu defects in this area are main door, bore well, septic tank, ditch etc. Consequences are head of the family and men folk being unwell, bad habits, getting convicted, going to jail, accidents and death are possible.

If there be shaft / duct / open area in this corner, this corner is constricted and adverse effects will be similar.

If on the terrace by covering this corner the height goes up by more than 2 feet or stair case cover, room, water tank, toilet etc are constructed on this corner, consequences are head of the family could be living away from the house.

NorthWest : Evening 7:30 pm sun will be setting in NorthWest direction. In this direction stair case, loft, shelf, almirah, main door, bore well, septic tank, ditch etc and on the terrace stair case cover, water tank, toilet etc. are vastu defects. Consequences are female folk being unwell, indebtedness, fights & disputes, mental worries, insolvency, court cases, problems with administration and third & seventh child having troublesome life & marital discords.

On the terrace if this portion shaft / duct / open area is covered and consequently the height of this part is increased by more that one foot, similar results are indicated.

North : Sun never comes on the North corner. In this direction stair case, loft, shelf, almirah, and on the terrace stair case cover, water tank, toilet, room etc. are vastu defects. Consequences are financial stringency, female folk being unwell, irritable temper and loss of name and fame.

Shaft, duct, open space etc in this side causing constriction of North as also while covering on the terrace (if the height increases by more than a foot) are vastu defects. Consequences would be similar.

Remedial Measures :

Constructions adjoining compound wall or parapet may be done towards South & West as shown away from the corner.

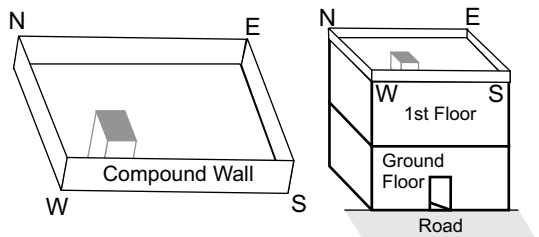

NorthEast : If Stair case, loft, shelf, slab etc are in the shaded area, these may be separated from the walls by cutting off the concrete at least 3 inches.

Constructions on the terrace be demolished and made flat.

On every floor, covering up shaft, duct, open area at this side should be with similar material used for other construction. Such covering on the terrace should not exceed higher than foot.

East : If Stair case, loft, shelf, slab etc are in the shaded area, these may be separated from the walls by cutting off the concrete at least 3 inches.

Constructions on the terrace be demolished and made flat.

On every floor, covering up shaft, duct, open area at this side should be with similar material used for other construction. Such covering on the terrace should not exceed higher than foot.

SouthEast : If Stair case, loft, shelf, slab etc are in the shaded area, these may be separated from the walls by cutting off the concrete at least 3 inches.

Constructions on the terrace be demolished and made flat.

On every floor, covering up shaft, duct, open area at this side should be with similar material used for other construction. Such covering on the terrace should not exceed higher than foot.

Main door towards North-NorhtWest should be closed as also boring, septic tank, ditch etc in this area be filled up with sand and leveled.

South: If Stair case, loft, shelf, slab etc are in the shaded area, these may be separated from the walls by cutting off the concrete at least 3 inches.

Constructions on the terrace be demolished and made flat.

Boring, septic tank, ditch etc in this area be filled up with sand and leveled.

Main door shall only be towards SouthEast.

Covering of shaft, duct, open area on this side should be done by using similar material used for terrace. Such covering on the terrace should not exceed higher than foot.

West : Boring, septic tank, ditch etc in this area be filled up with sand and leveled.

No main door be there in this area.

If stair case be in this area along with main door, the door need not be closed.

Covering of shaft, duct, open area on this side should be done by using similar material used for terrace. Such covering on the terrace should not exceed higher than foot.

North : If Stair case, loft, shelf, slab etc are in the shaded area, these may be separated from the walls by cutting off the concrete at least 3 inches.

Constructions on the terrace be demolished and made flat.

On every floor, covering up shaft, duct, open area at this side should be with similar material used for other construction. Such covering on the terrace should not exceed higher than foot.

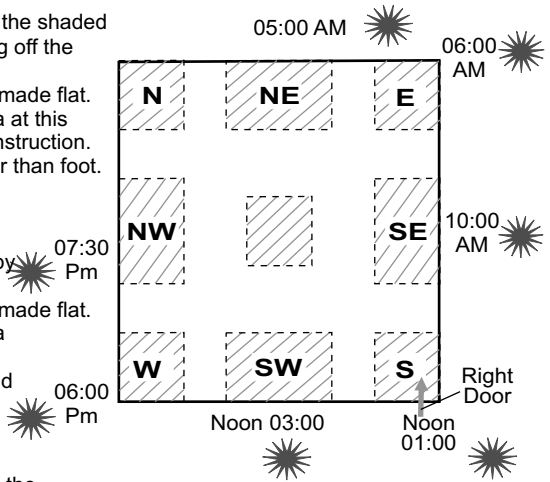

Central Area: If there be stair case, column or any construction in the shaded area (prime central area), these must be demolished.

Shaft, duct, open area in the central area need not be covered.

Note that on the terrace such covering (if any) should not exceed by higher than one foot.

Boring, septic tank, ditch etc in this area be filled up with sand and leveled.

SouthWest : Boring, septic tank, ditch etc in this area be filled up with sand and leveled.

No main door be there in this area.

If stair case be in this area along with main door, the door need not be closed.

Covering of shaft, duct, open area on this side should be done by using similar material used for terrace. Such covering on the terrace should not exceed higher than foot.

NorthWest : If Stair case, loft, shelf, slab etc are in the shaded area, these may be separated from the walls by cutting off the concrete at least 3 inches.

Constructions on the terrace be demolished and made flat.

On every floor, covering up shaft, duct, open area at this side should be with similar material used for other construction. Such covering on the terrace should not exceed higher than foot.

Main door towards North-NorhtWest should be closed as also boring, septic tank, ditch etc in this area be filled up with sand and leveled.

BUILDING PLANS

(Vastu Defects and Remedial Measures)

-: GUIDLINES :-



Irrespective of the road facing, in the plans shown the vastu defects and their effects are described. In any other building if there be similar defects, the effects of the same would be near about as described



In every building key plan, the neighboring constructions and their heights are indicated. Check your building plan accordingly and identify the vastu defects and the remedial measures.



In regular plots energy flows from North to South as also from East to West. If any building received such energy flow from any direction the effects of vastu defects of that building would be minimized.



In skewed plots such energy flows from NorthEast to SouthWest, From NorthWest to SouthEast and from SouthEast to NorthWest. If any building received such energy flow from any direction the effects of vastu defects of that building would be minimized.

